ESCOLA PORTÁTIL de MÚSICA

Oficinas de Choro

Violão
Cavaquinho
Piano
Acordeom

2º SEMESTRE

PETROBRAS

Rio de Janeiro – 2006

2º SEMESTRE

Violão – Cavaquinho – Piano – Acordeom

Chorando baixinho 4
Haroldo no choro 6
Alegre em Acari 8
Maxixe de Vassouras 10
Moacirsantosiana dez 12
Modulando 14
Os cinco companheiros 16
Rosa 18
Preguei a reta 20
Prego, por que choras? 22
Romance de um prego 24
Rio na chuva 26
Sempre-viva 28
Sonhando 30
Peguei a reta 32

Chorando baixinho

choro

Abel Ferreira

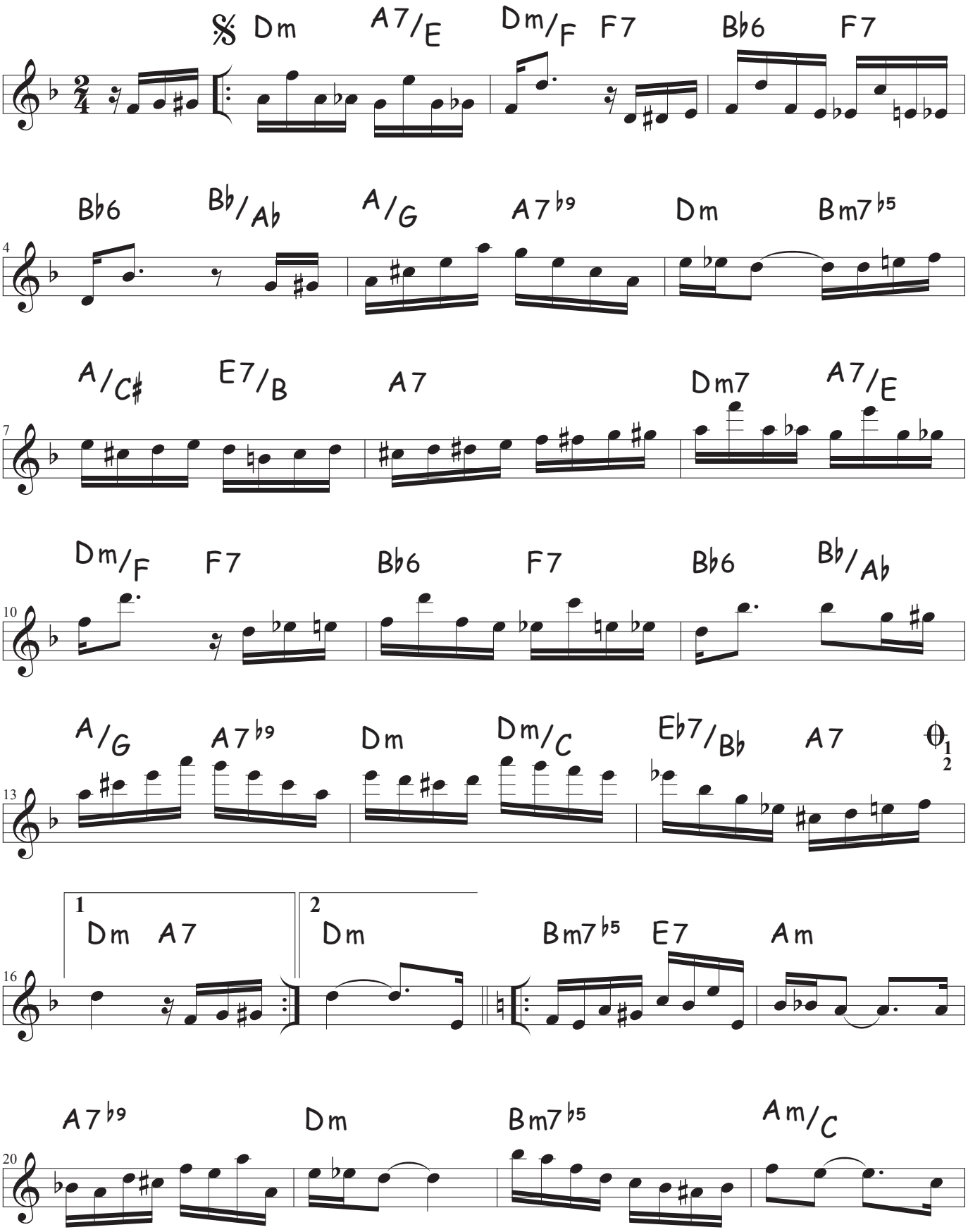

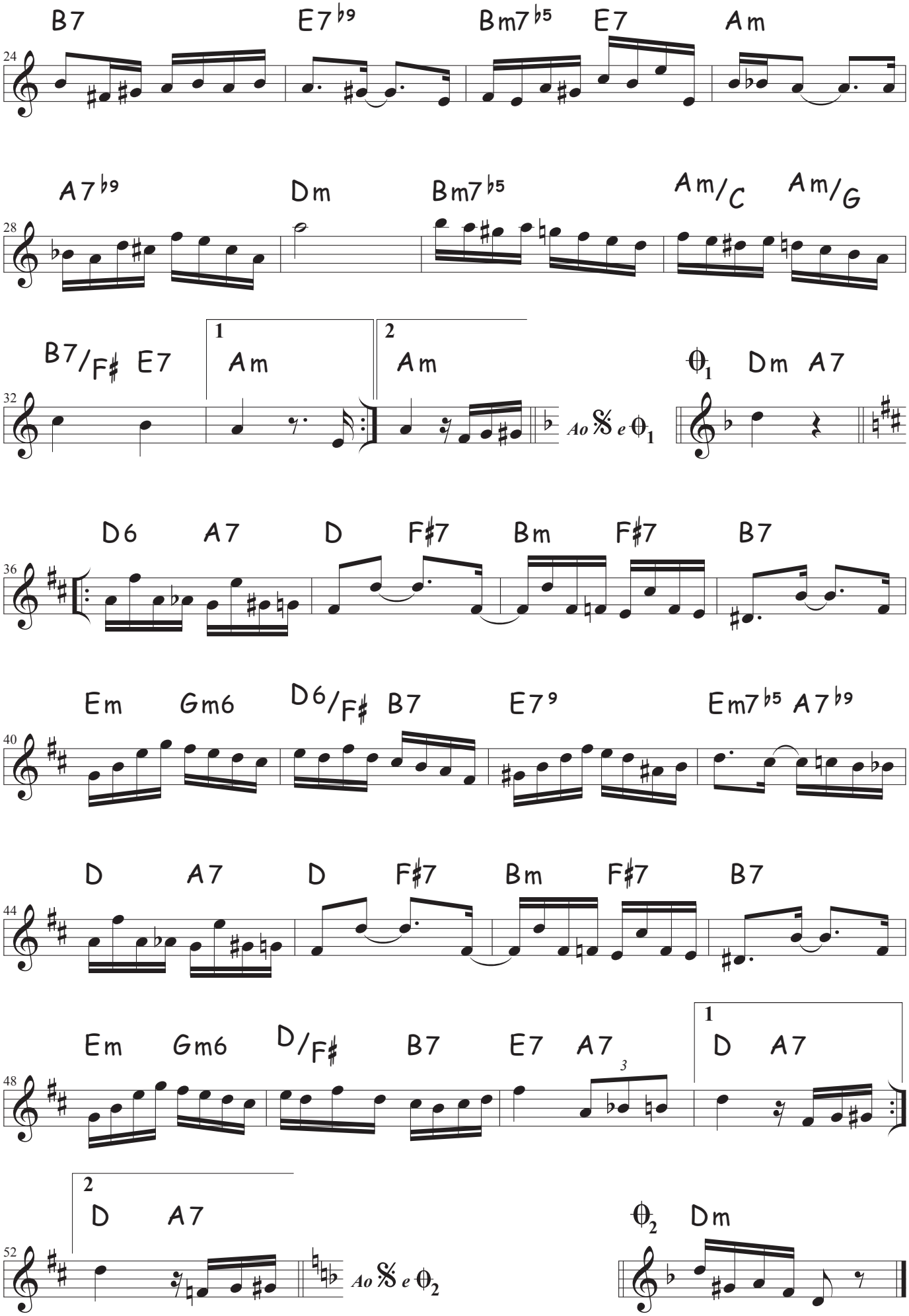
B7 E7♭9 Bm7♭5 E7 Am
24
A7♭9 Dm Bm7♭5 Am/C Am/G
28
B7/F♯ E7 1 Am 2 Am
32
Ao 𝄋 e θ1
θ1 Dm A7
D6 A7 D F♯7 Bm F♯7 B7
36
Em Gm6 D6/F♯ B7 E7♭9 Em7♭5 A7♭9
40
D A7 D F♯7 Bm F♯7 B7
44
Em Gm6 D/F♯ B7 E7 A7 1 D A7
48
3
2 D A7
52
Ao 𝄋 e θ2
θ2 Dm

Haroldo no choro

choro

Abel Ferreira

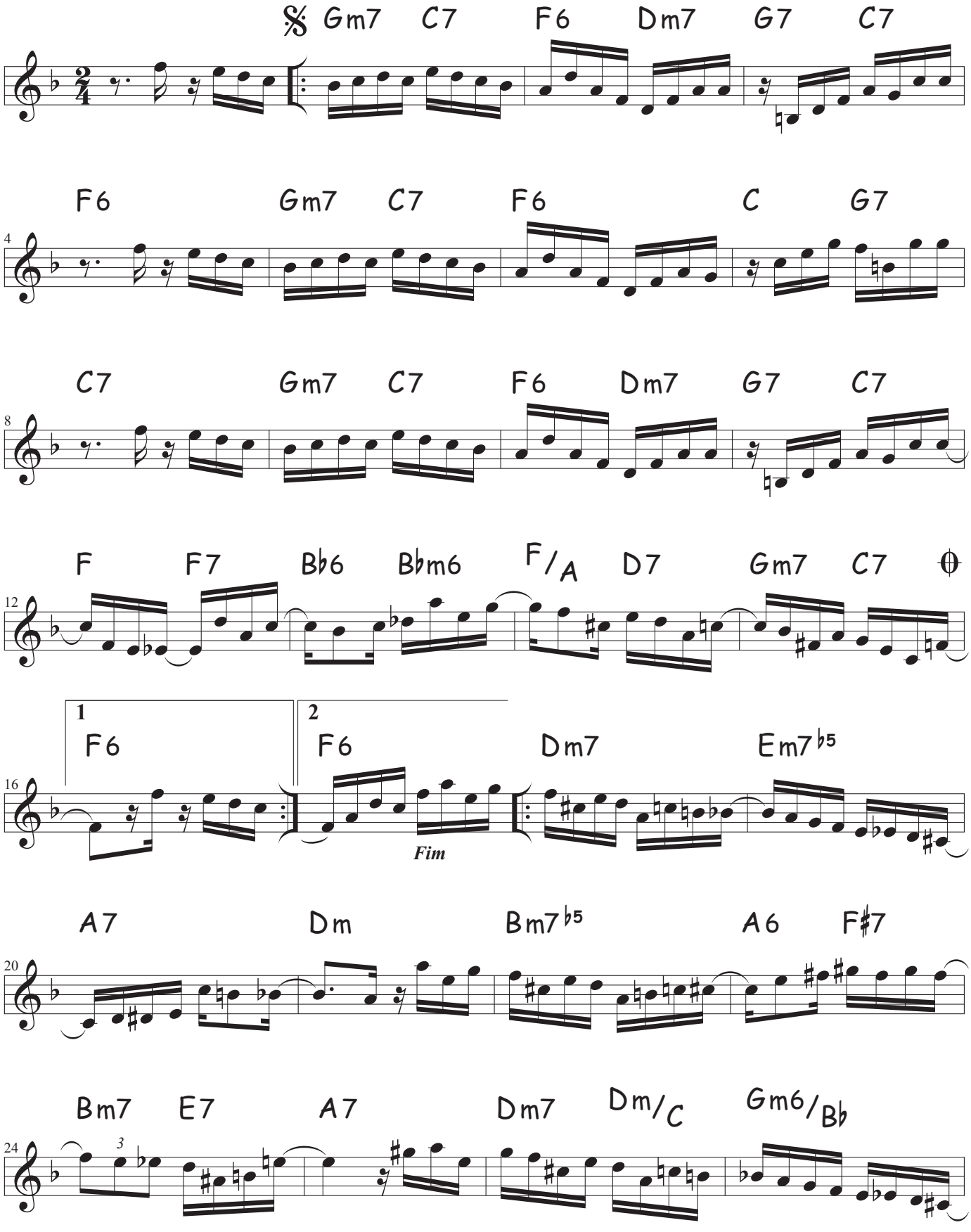

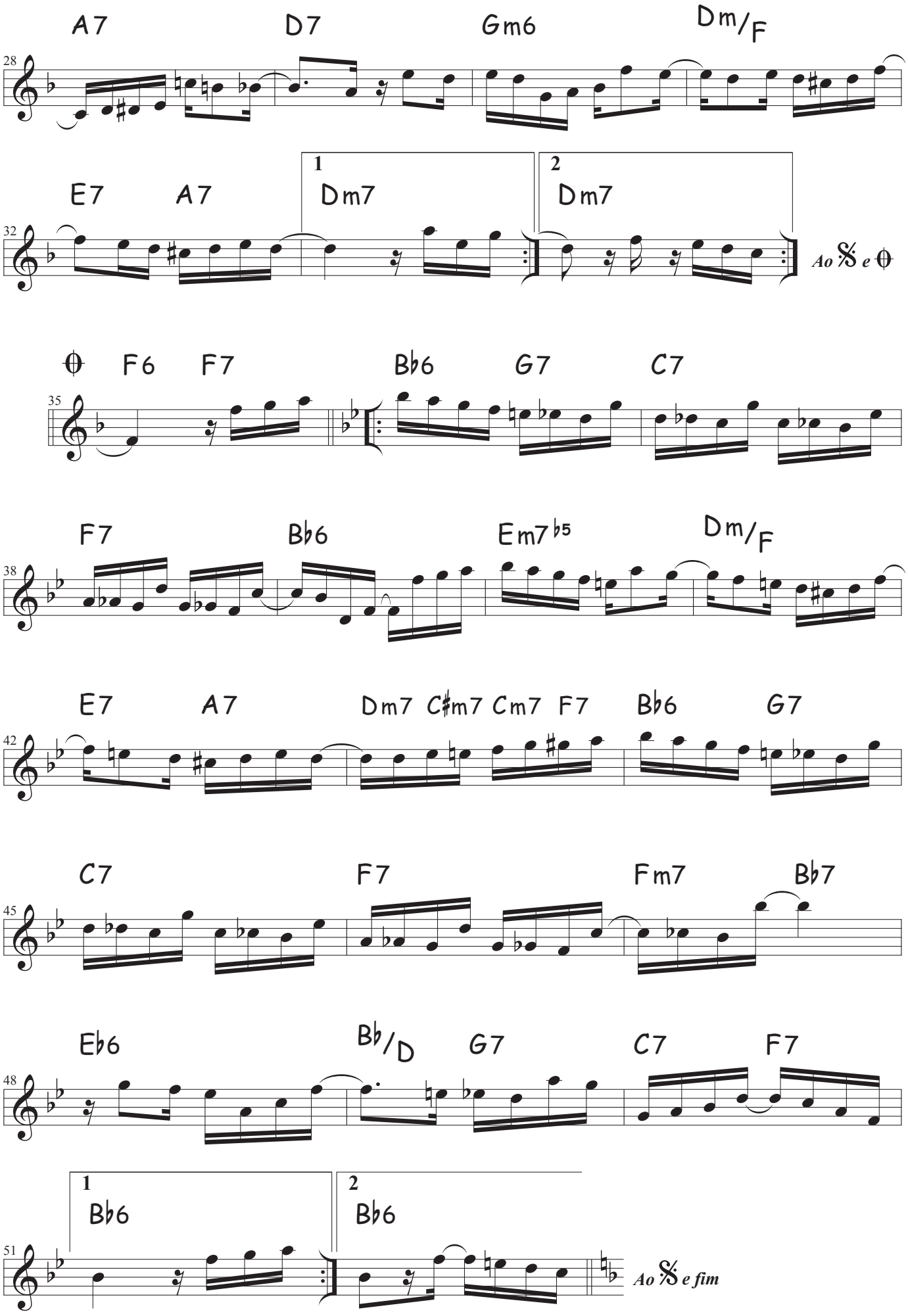
A7 D7 Gm6 Dm/F
28
E7 A7 1 Dm7 2 Dm7
32
Ao 𝄋 e ⊕
⊕ F6 F7 B♭6 G7 C7
35
F7 B♭6 Em7♭5 Dm/F
38
E7 A7 Dm7 C♯m7 Cm7 F7 B♭6 G7
42
C7 F7 Fm7 B♭7
45
E♭6 B♭/D G7 C7 F7
48
1 B♭6 2 B♭6
51
Ao 𝄋 e fim

Alegre em Acari

choro

Doug de Vries

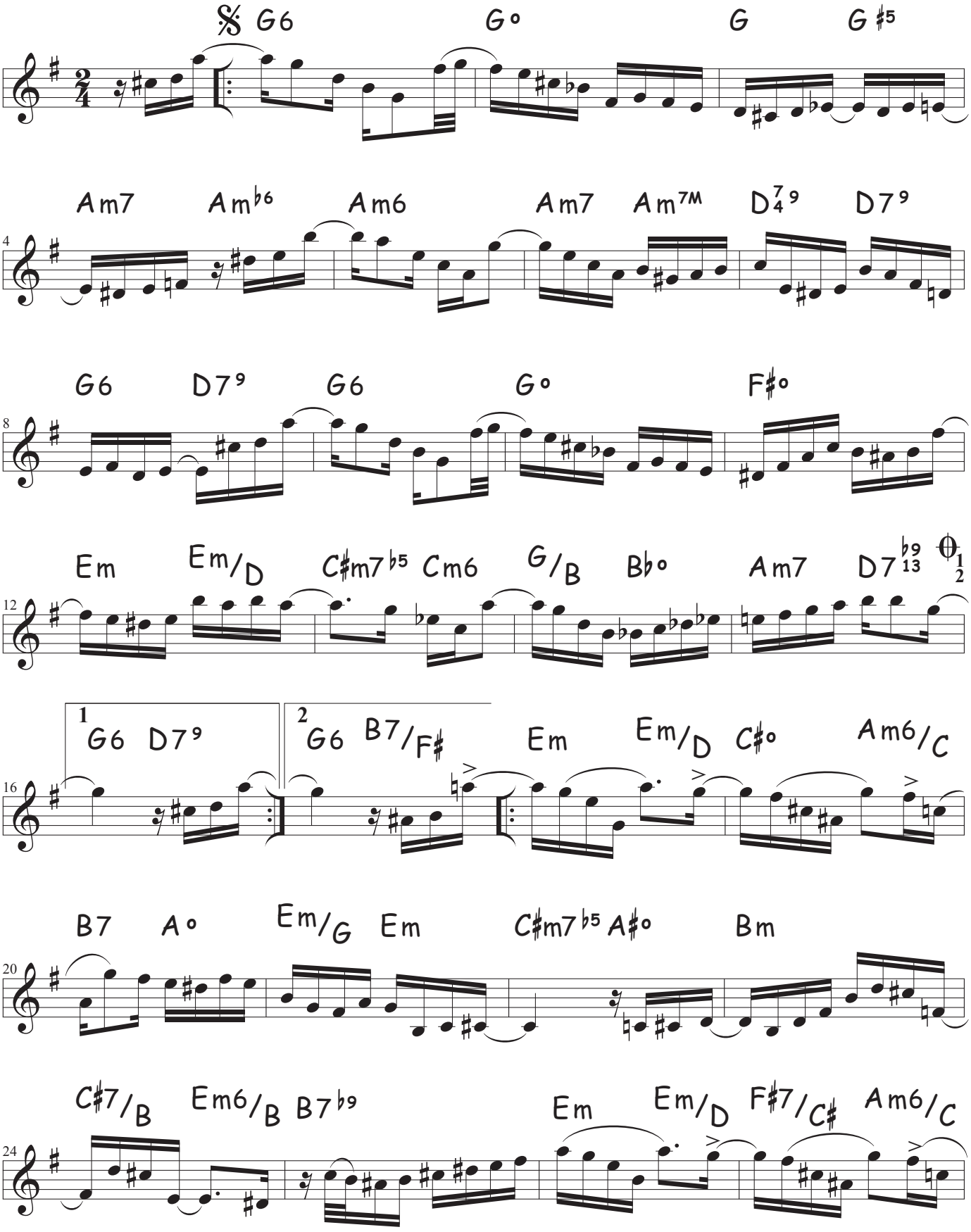

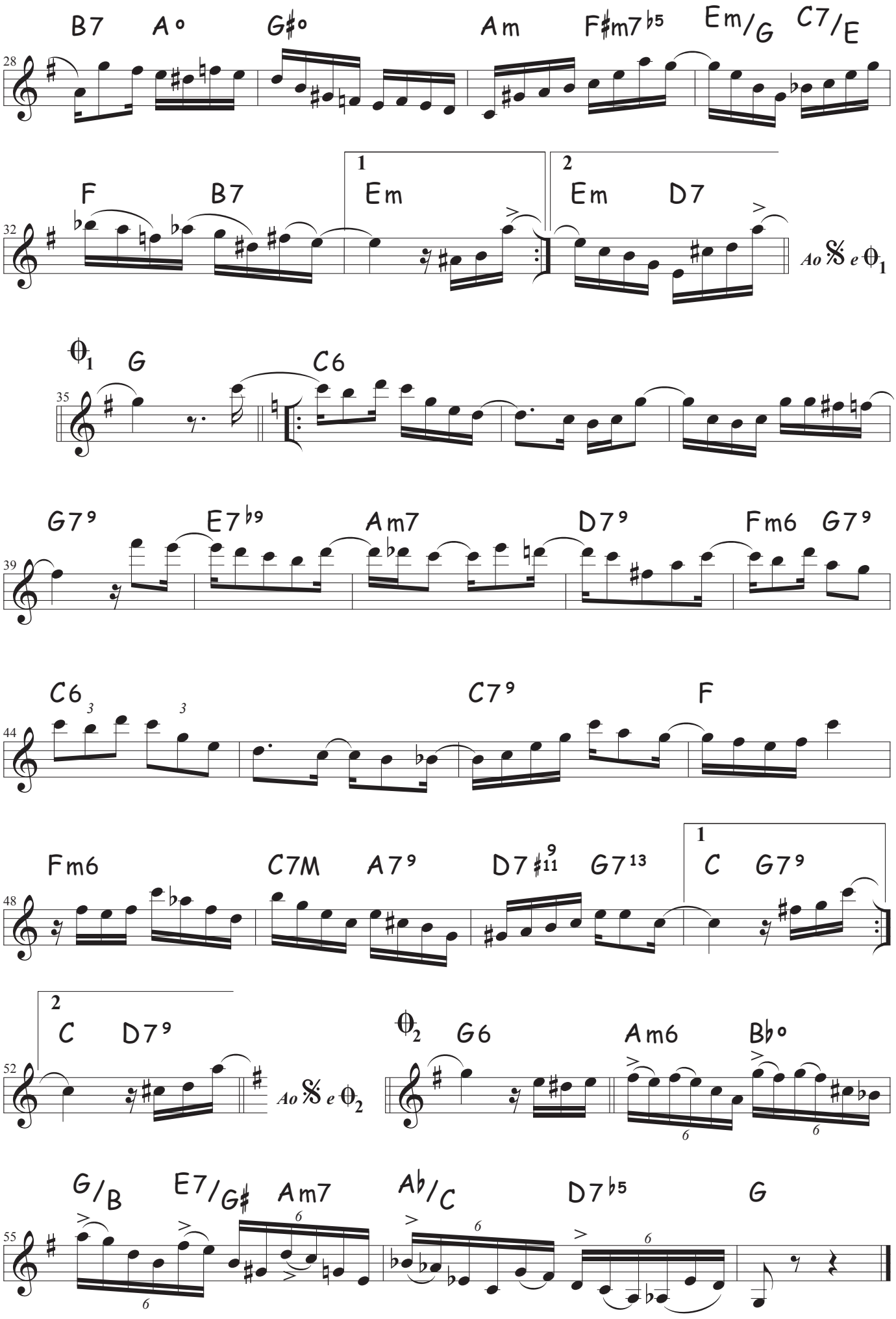
B7 A° G#° Am F#m7♭5 Em/G C7/E
28
F B7 1 Em 2 Em D7
32
Ao 𝄋 e θ1
θ1 G C6
35
G7♭9 E7♭9 Am7 D7♭9 Fm6 G7♭9
39
C6 3 3 C7♭9 F
44
Fm6 C7M A7♭9 D7♯11♭9 G7♭13 1 C G7♭9
48
2 C D7♭9
52
Ao 𝄋 e θ2
θ2 G6 Am6 B♭°
G/B E7/G♯ Am7 A♭/C D7♭5 G
55

Maxixe de Vassouras

Álvaro Carrilho e Pedro Paes

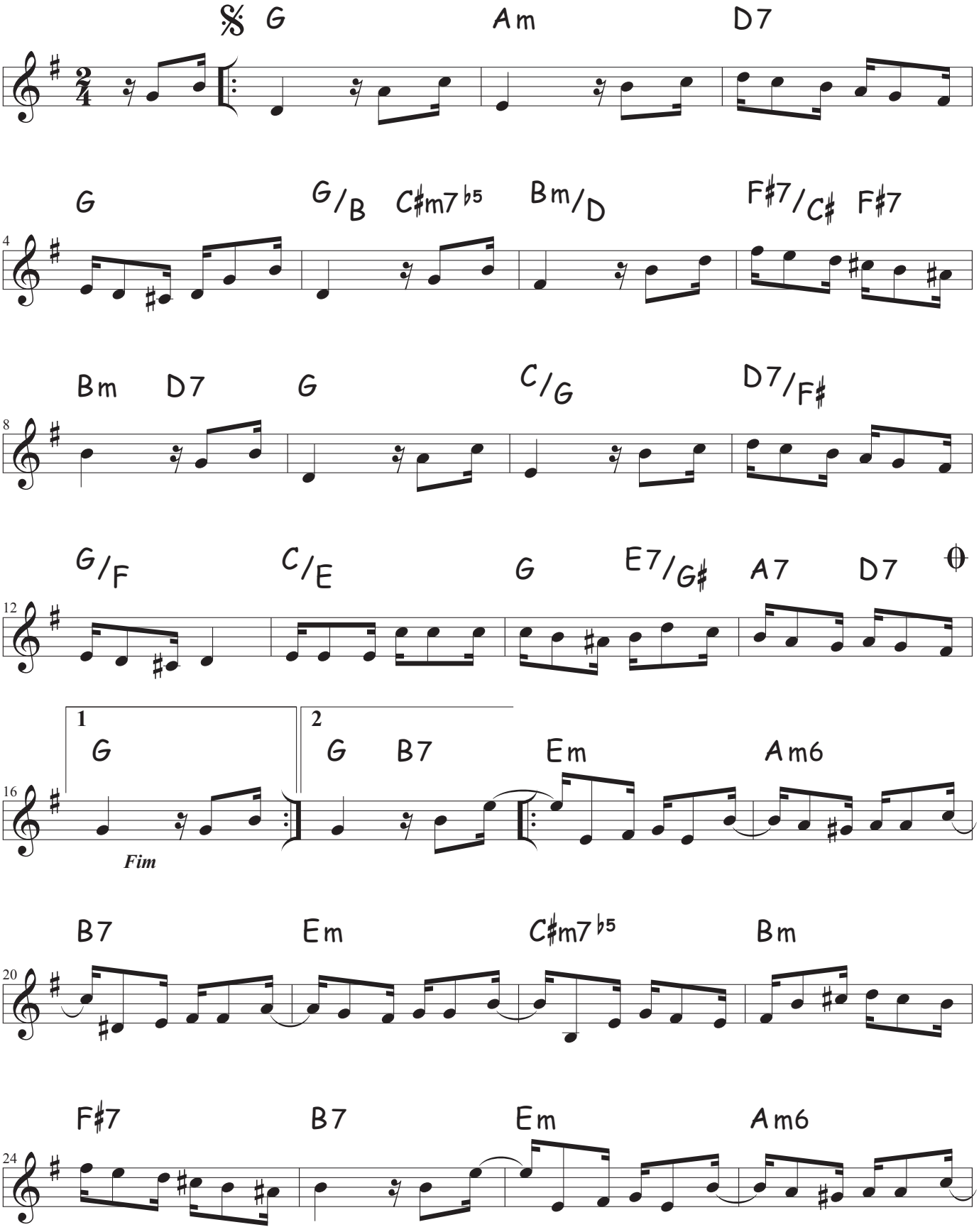

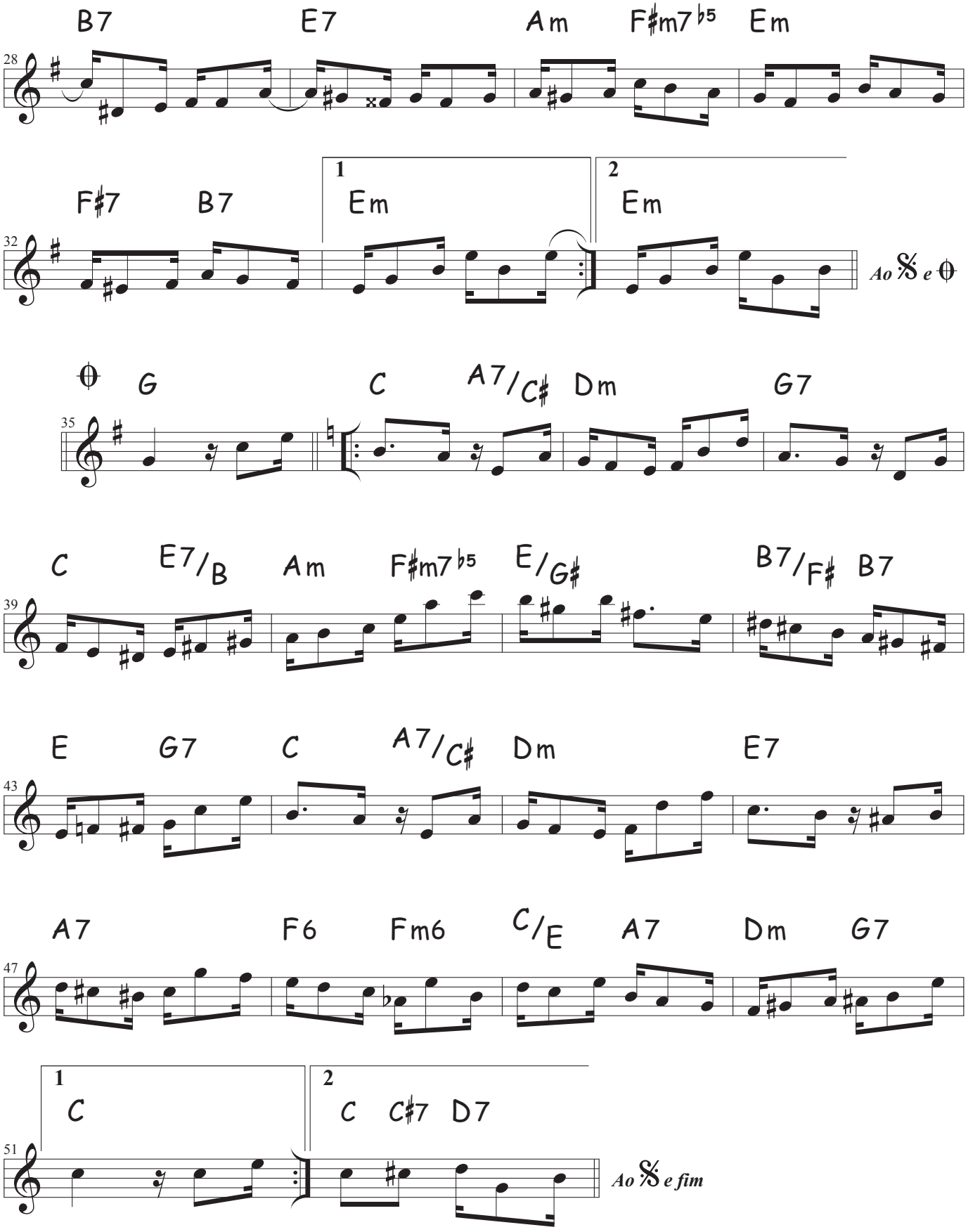
B7 E7 Am F♯m7♭5 Em
28
F♯7 B7 1 Em 2 Em
32
Ao 𝄋 e 𝄐
𝄐 G C A7/C♯ Dm G7
35
C E7/B Am F♯m7♭5 E/G♯ B7/F♯ B7
39
E G7 C A7/C♯ Dm E7
43
A7 F6 Fm6 C/E A7 Dm G7
47
1 C 2 C C♯7 D7
51
Ao 𝄋 e fim

Moacirsantosiana 10

choro

Mauricio Carrilho

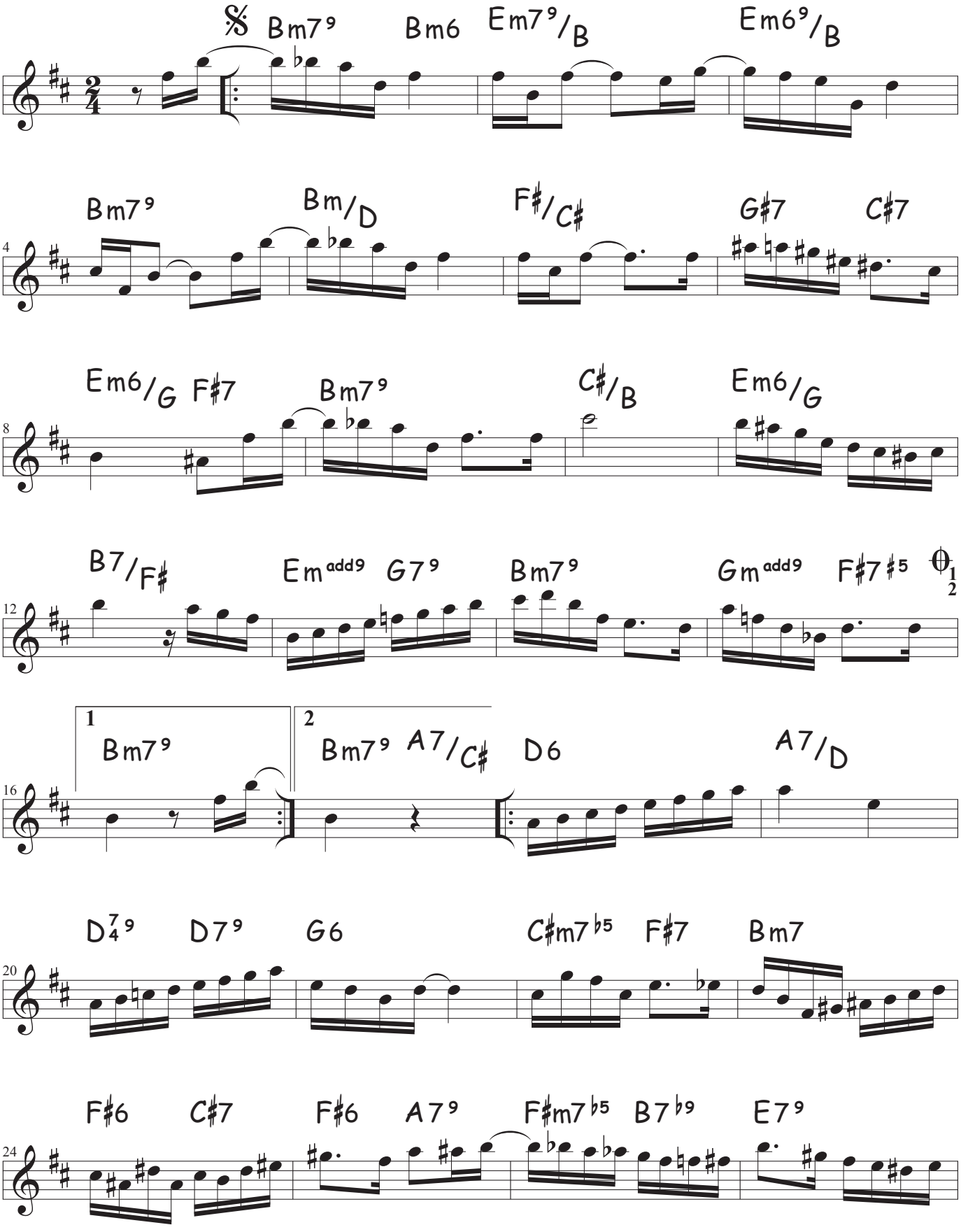

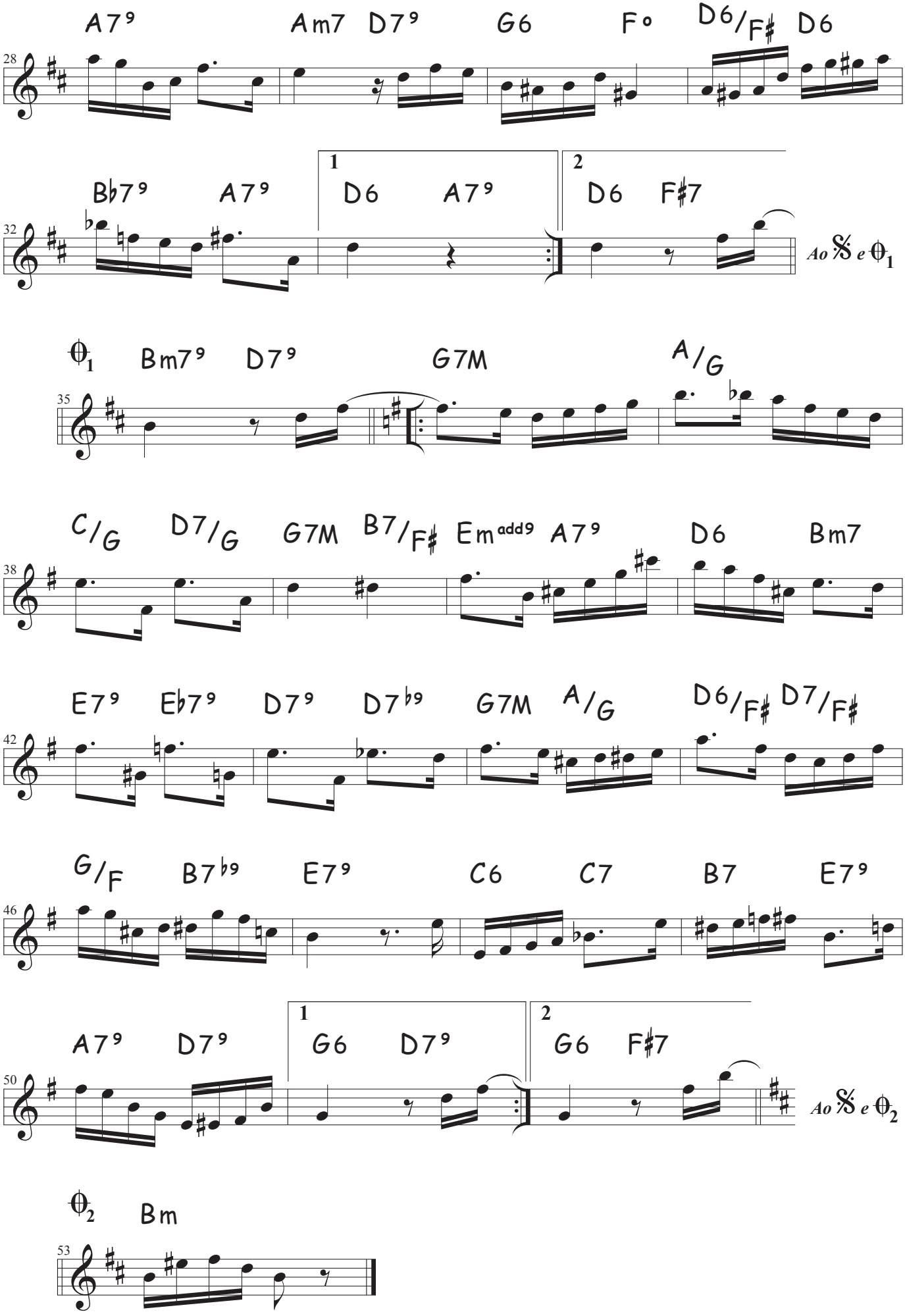
A7⁹ Am7 D7⁹ G6 F° D6/F♯ D6
28
B♭7⁹ A7⁹ 1 D6 A7⁹ 2 D6 F♯7
32
Ao 𝄋 e θ1
θ1 Bm7⁹ D7⁹ G7M A/G
35
C/G D7/G G7M B7/F♯ Emadd9 A7⁹ D6 Bm7
38
E7⁹ E♭7⁹ D7⁹ D7♭9 G7M A/G D6/F♯ D7/F♯
42
G/F B7♭9 E7⁹ C6 C7 B7 E7⁹
46
A7⁹ D7⁹ 1 G6 D7⁹ 2 G6 F♯7
50
Ao 𝄋 e θ2
θ2 Bm
53

Modulando

choro

Rubens Leal Brito

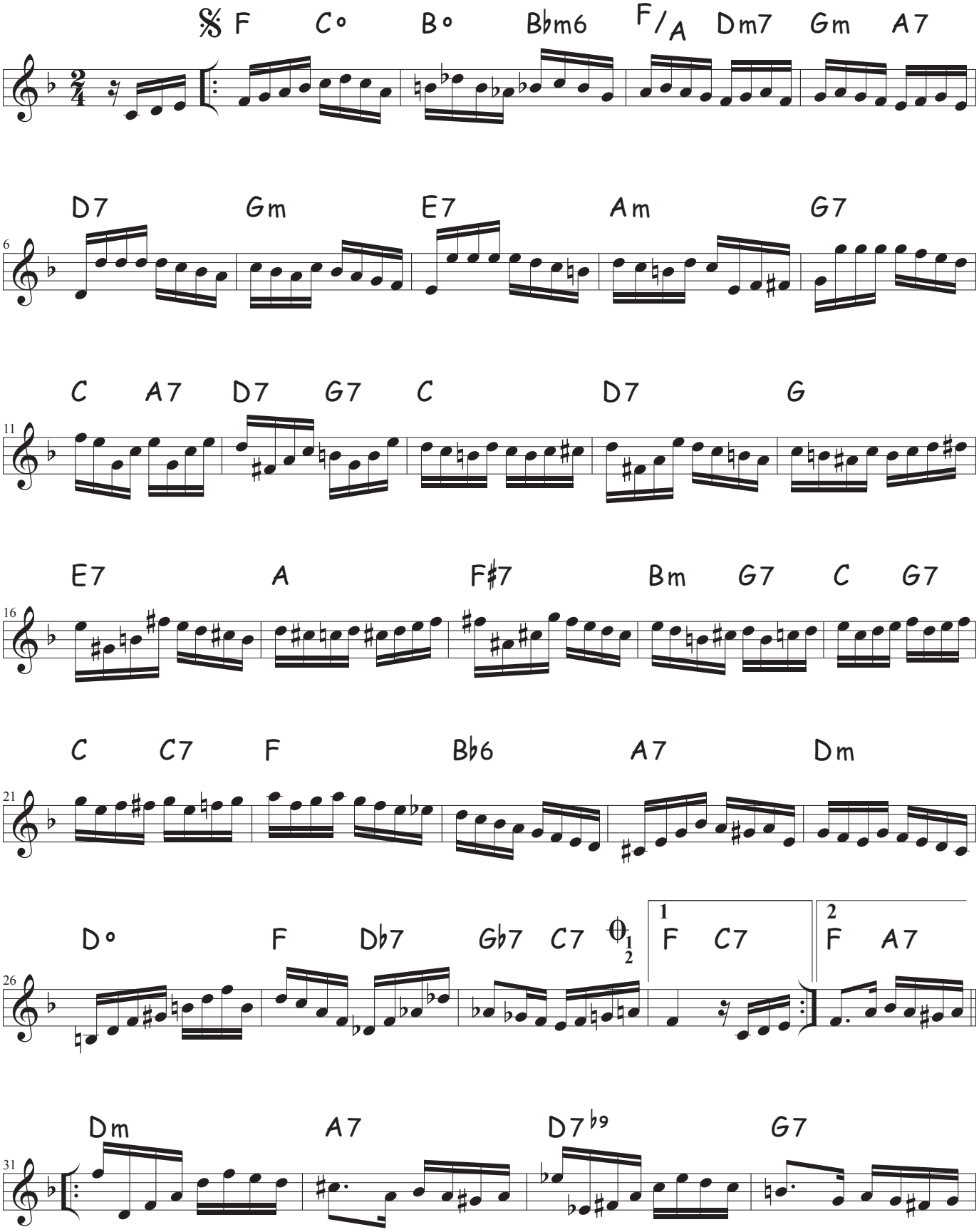

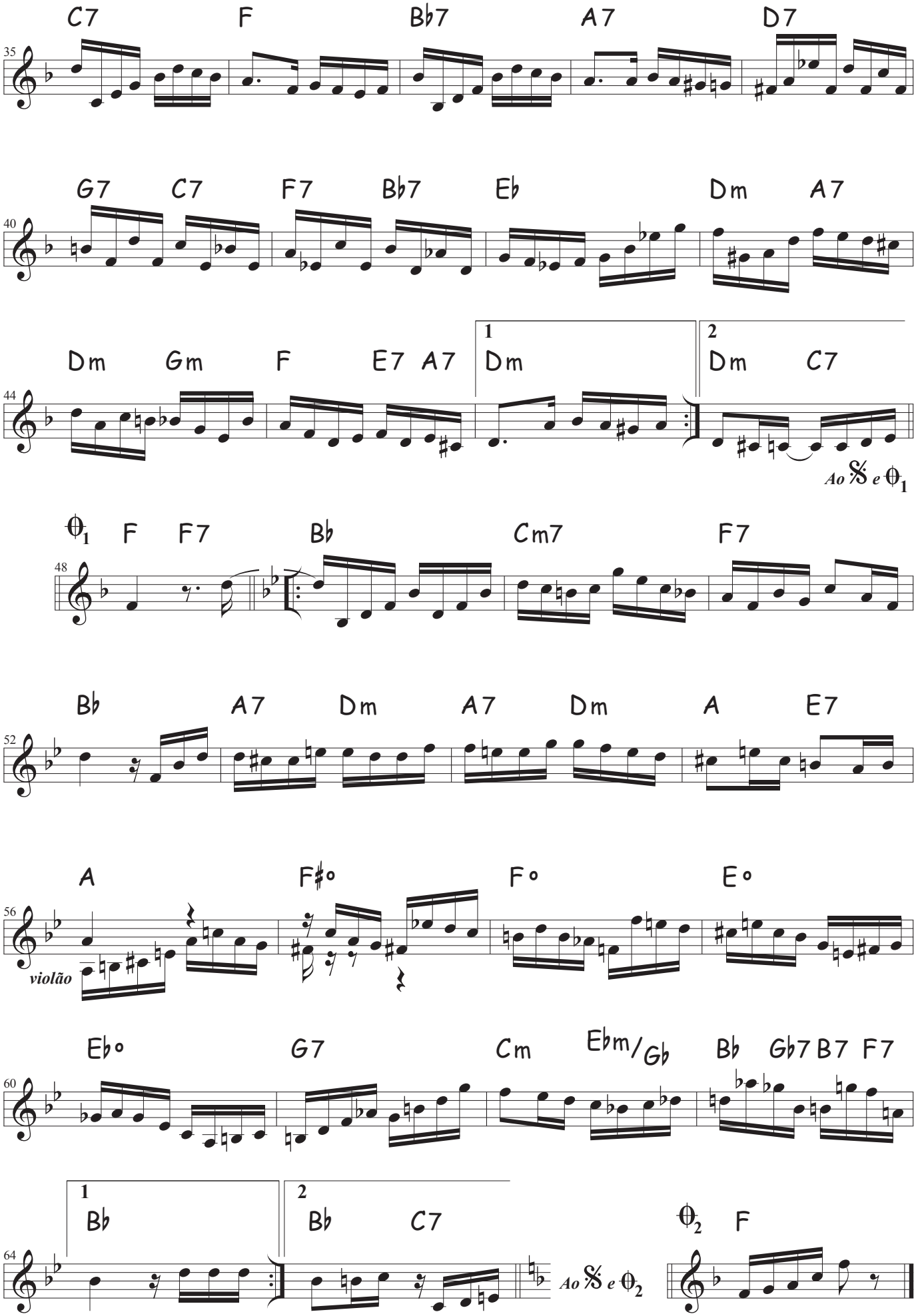
C7 F B♭7 A7 D7
35
G7 C7 F7 B♭7 E♭ Dm A7
40
Dm Gm F E7 A7
1 Dm
2 Dm C7
44
Ao 𝄋 e ⟲1
⟲1 F F7 B♭ Cm7 F7
48
B♭ A7 Dm A7 Dm A E7
52
A F♯o F o E o
56
violão
E♭o G7 Cm E♭m/G♭ B♭ G♭7 B7 F7
60
1 B♭
2 B♭ C7
64
Ao 𝄋 e ⟲2
⟲2 F

Os cinco companheiros

choro

Pixinguinha

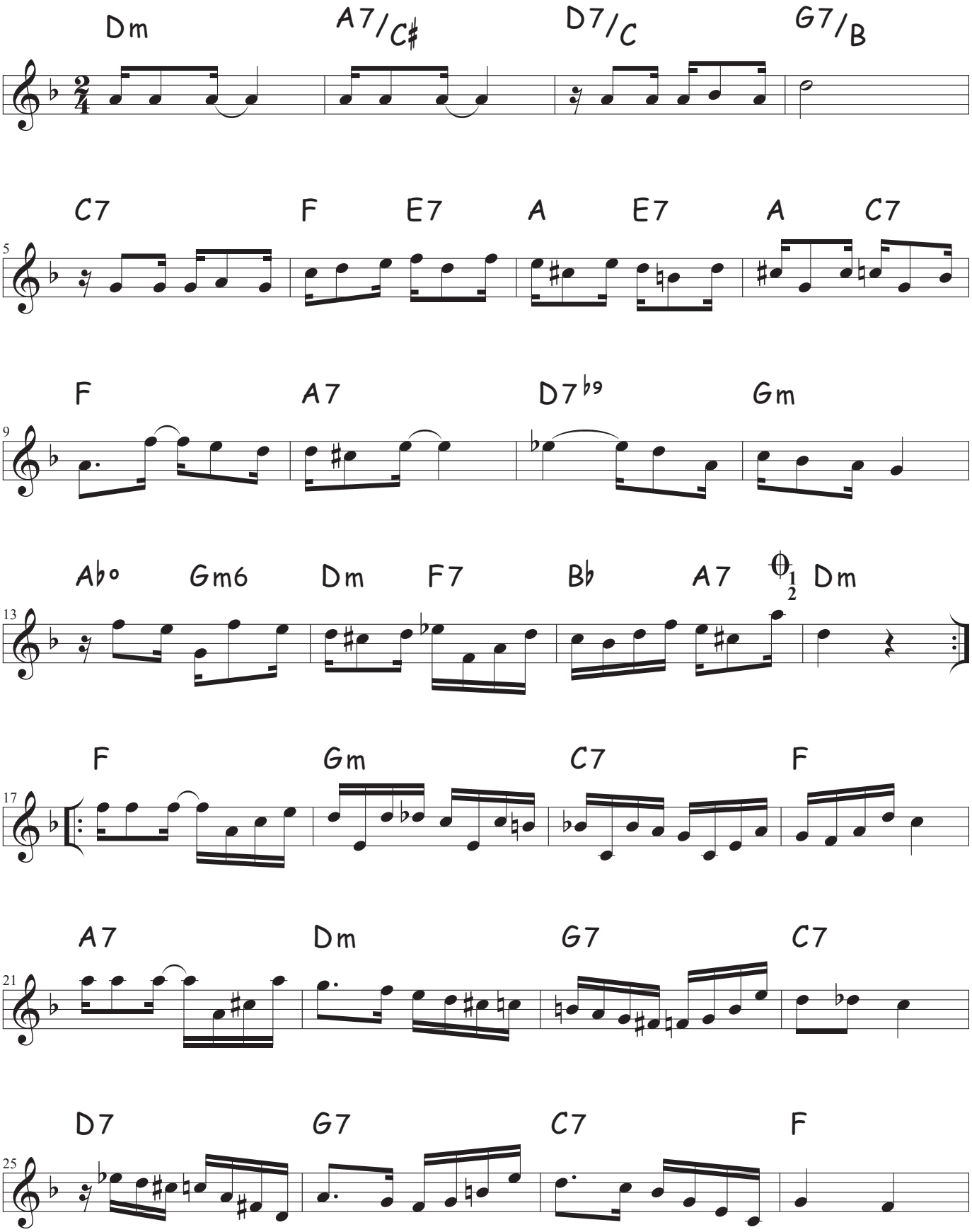

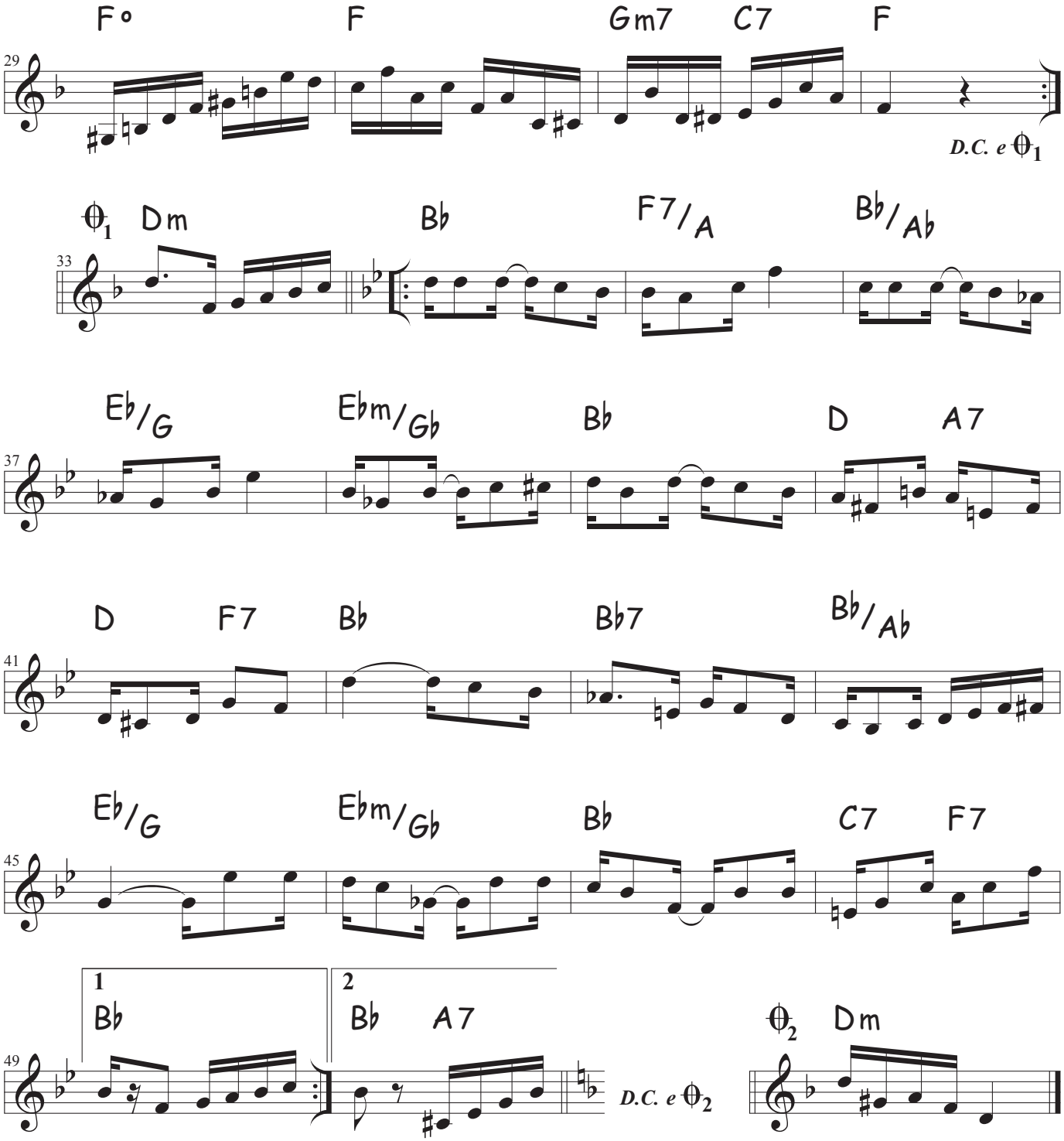
F°
F
Gm7
C7
F
29
D.C. e 1
1
Dm
Bb
F7/A
Bb/Ab
33
Eb/G
Ebm/Gb
Bb
D
A7
37
D
F7
Bb
Bb7
Bb/Ab
41
Eb/G
Ebm/Gb
Bb
C7
F7
45
1
Bb
2
Bb
A7
49
D.C. e 2
2
Dm

Rosa

valsa

(versão instrumental original)

Pixinguinha

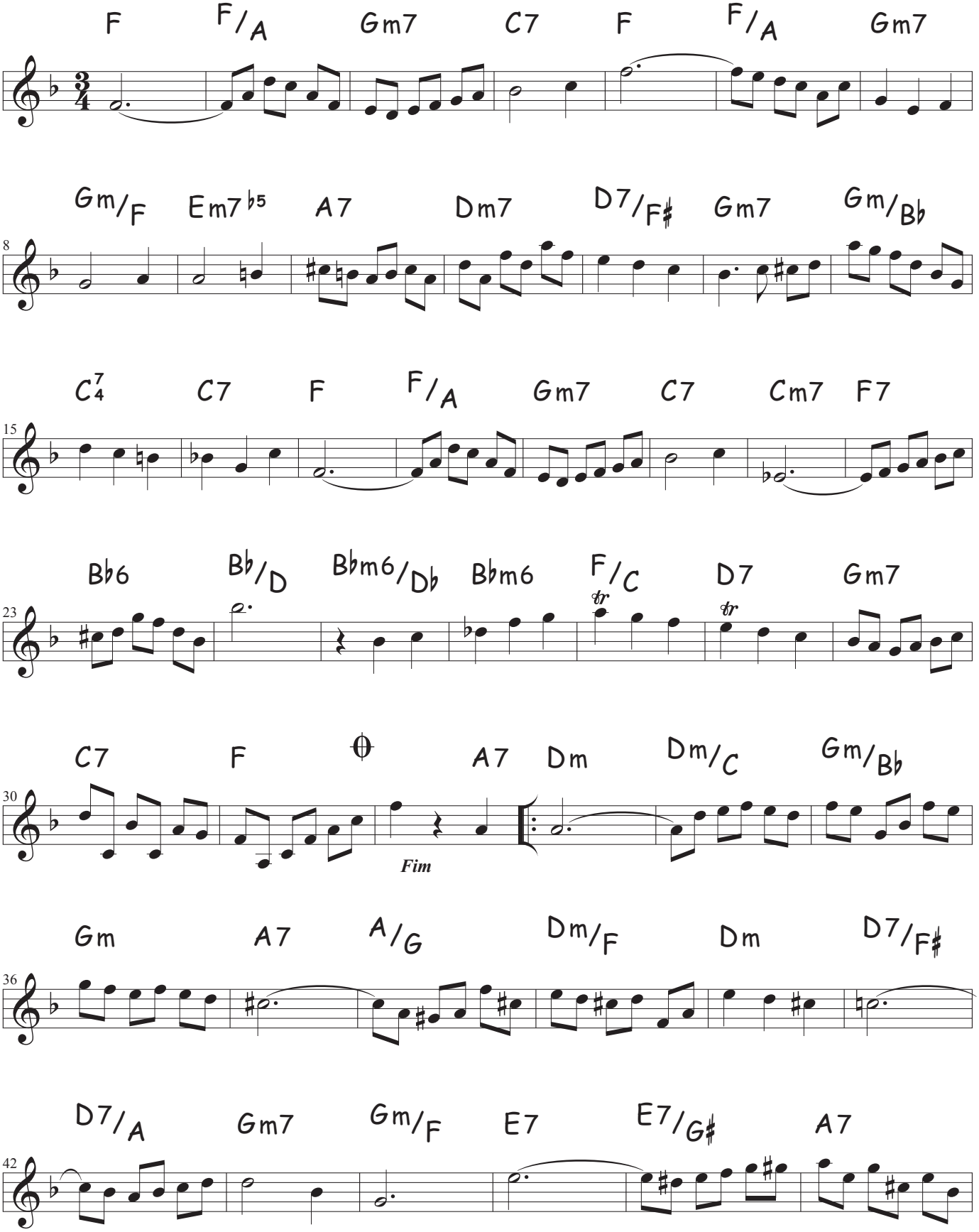

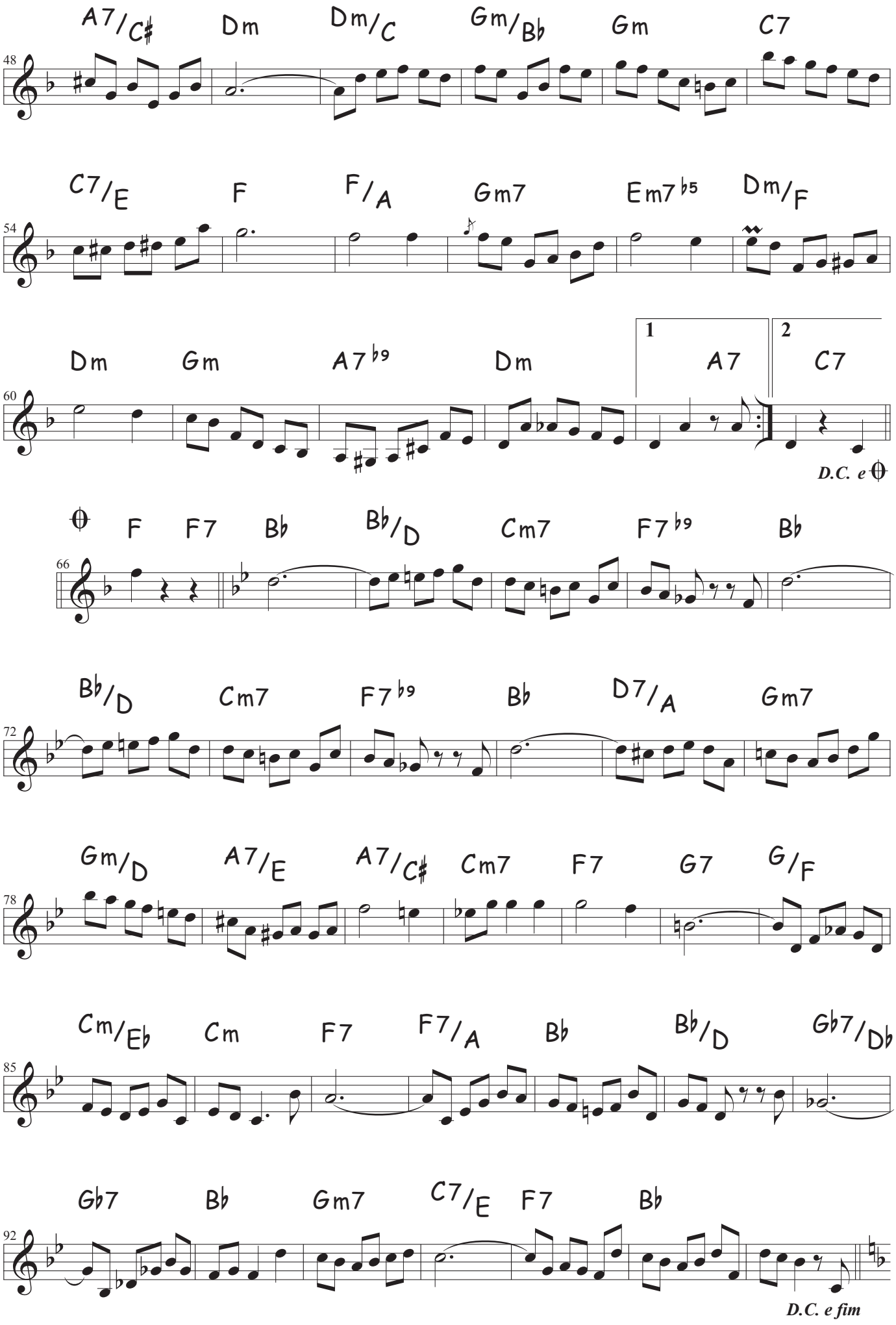
A7/C♯ Dm Dm/C Gm/B♭ Gm C7
48
C7/E F F/A Gm7 Em7♭5 Dm/F
54
Dm Gm A7♭9 Dm 1 A7 2 C7
60
D.C. e
F F7 B♭ B♭/D Cm7 F7♭9 B♭
66
B♭/D Cm7 F7♭9 B♭ D7/A Gm7
72
Gm/D A7/E A7/C♯ Cm7 F7 G7 G/F
78
Cm/E♭ Cm F7 F7/A B♭ B♭/D G♭7/D♭
85
G♭7 B♭ Gm7 C7/E F7 B♭
92
D.C. e fim

Preguei a reta

polca

Mauricio Carrilho

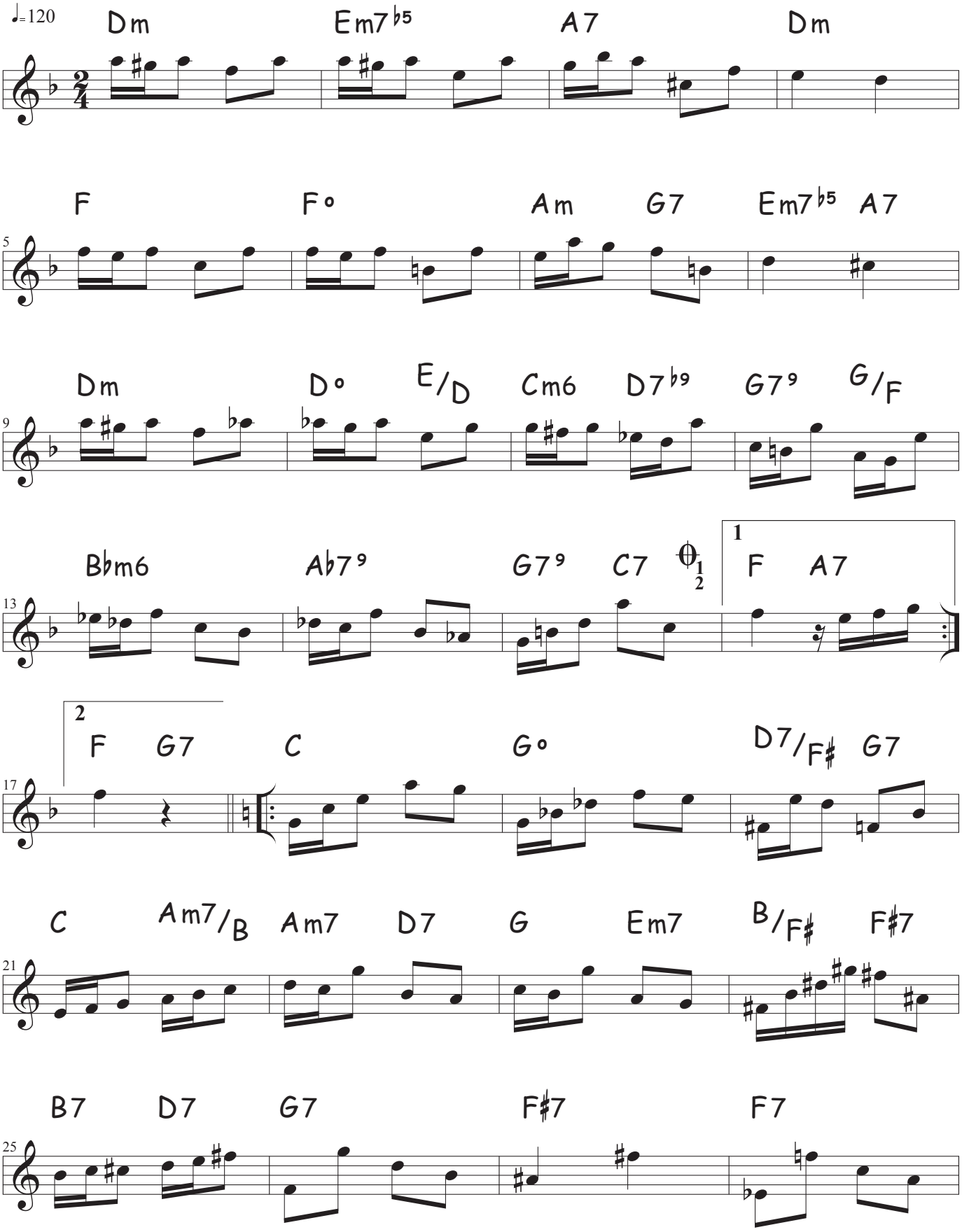

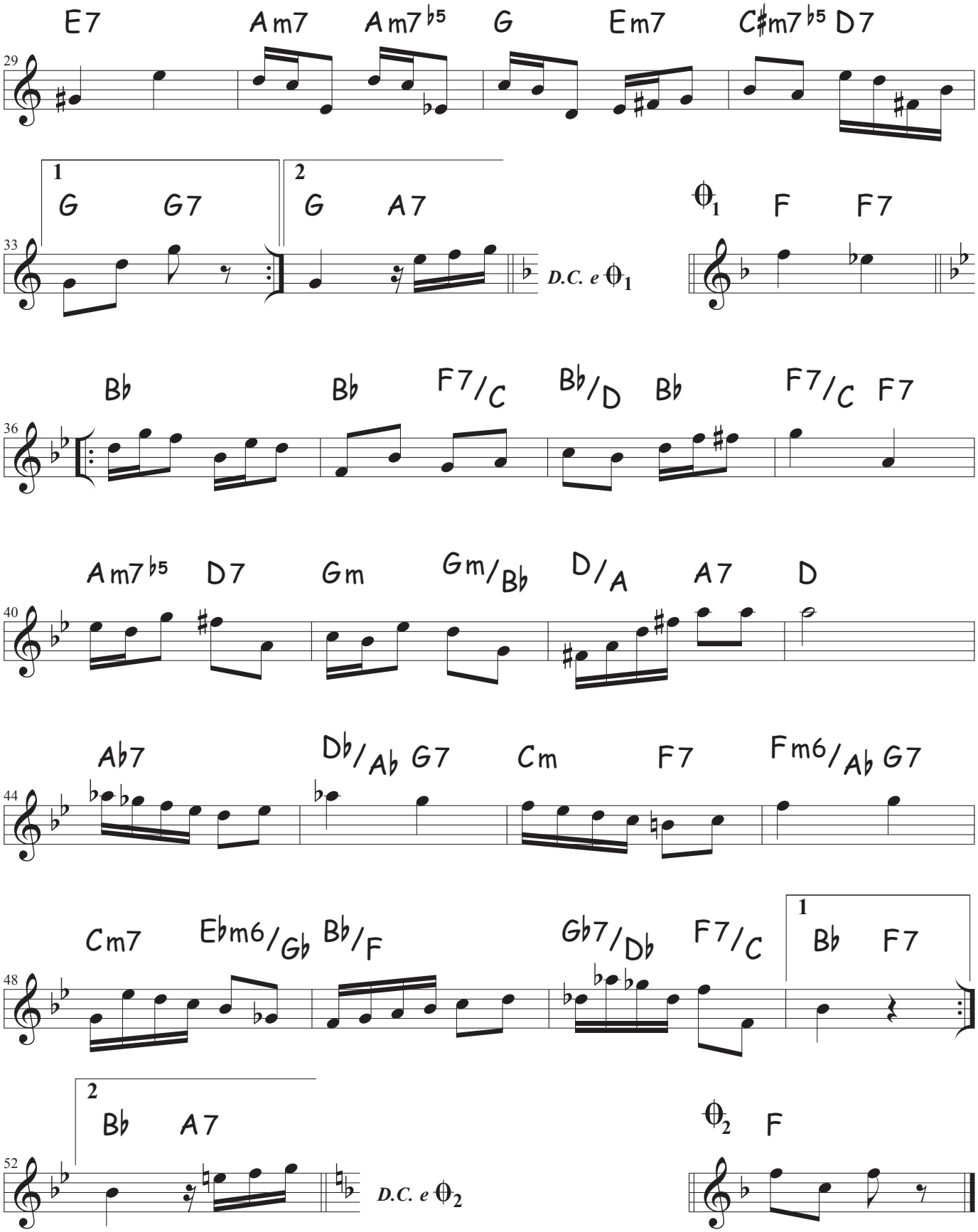
E7 Am7 Am7♭5 G Em7 C♯m7♭5 D7
29
1 G G7
2 G A7
33
D.C. e 𝛩1
𝛩1 F F7
Bb Bb F7/C Bb/D Bb F7/C F7
36
Am7♭5 D7 Gm Gm/Bb D/A A7 D
40
Ab7 Db/Ab G7 Cm F7 Fm6/Ab G7
44
Cm7 Ebm6/Gb Bb/F Gb7/Db F7/C
1 Bb F7
48
2 Bb A7
52
D.C. e 𝛩2
𝛩2 F

Prego, por que choras?

tango

Mauricio Carrilho

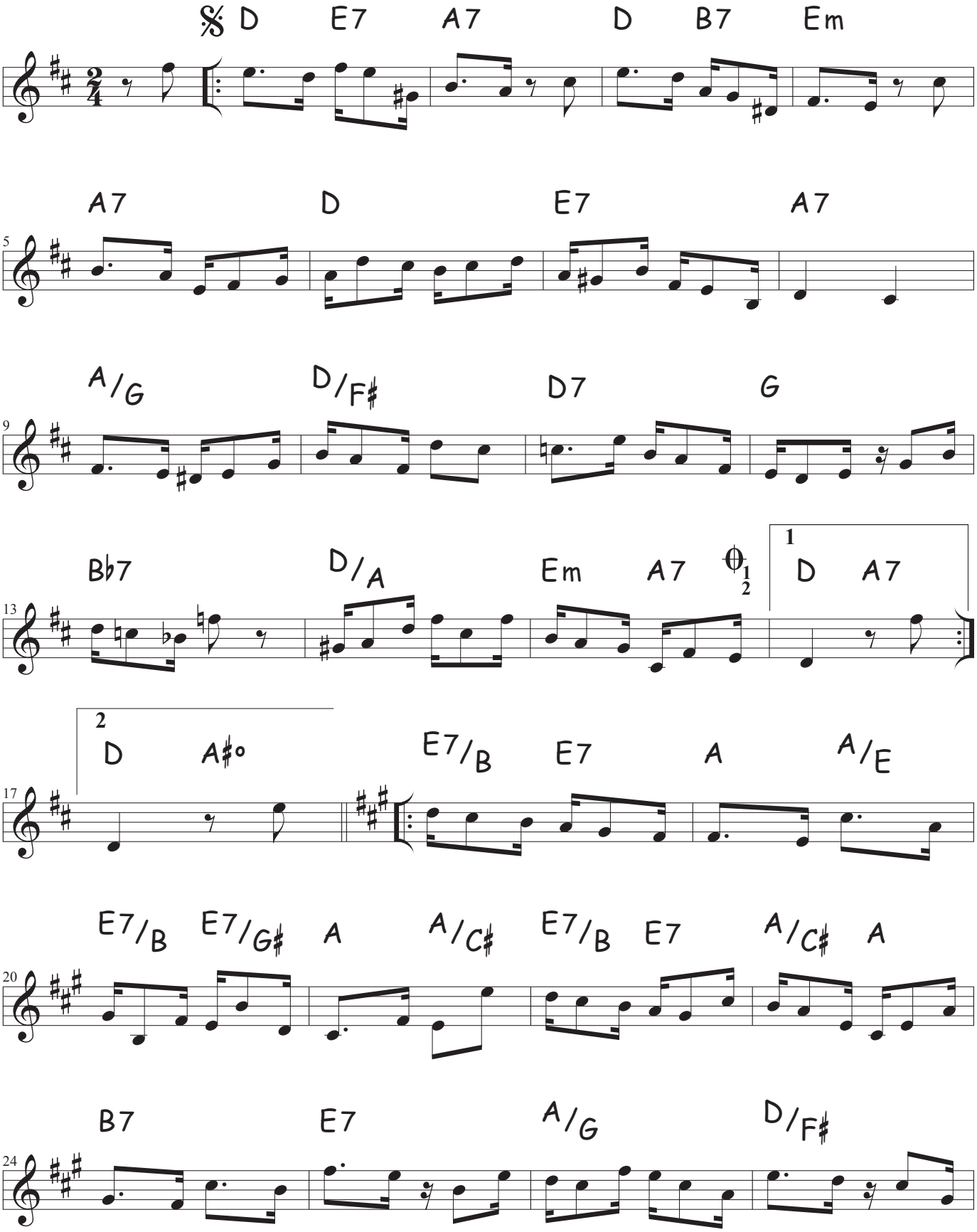

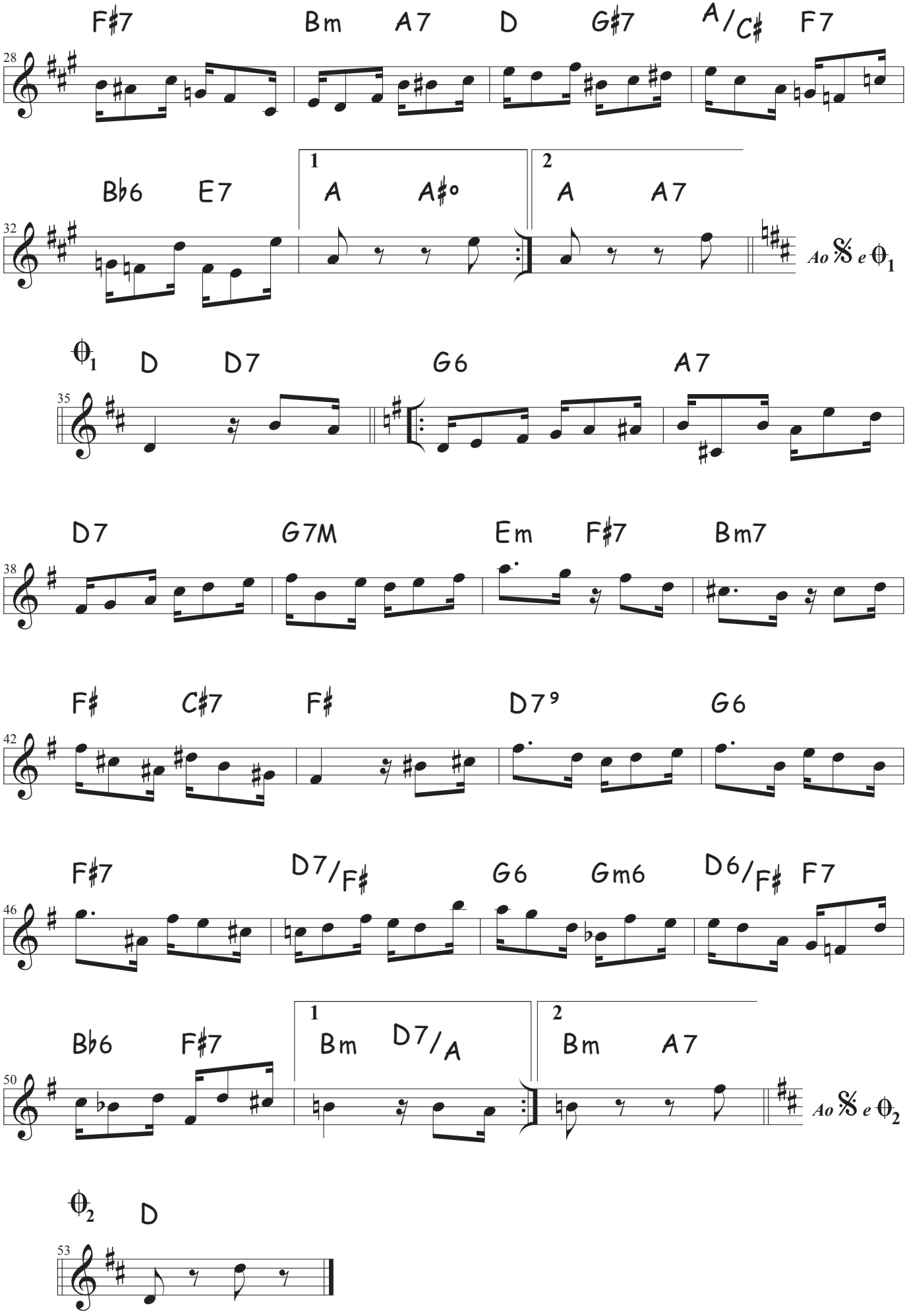
F♯7 Bm A7 D G♯7 A/C♯ F7
28
B♭6 E7 1 A A♯o 2 A A7
32
Ao 𝄋 e ϴ1
ϴ1 D D7 G6 A7
35
D7 G7M Em F♯7 Bm7
38
F♯ C♯7 F♯ D7⁹ G6
42
F♯7 D7/F♯ G6 Gm6 D6/F♯ F7
46
B♭6 F♯7 1 Bm D7/A 2 Bm A7
50
Ao 𝄋 e ϴ2
ϴ2 D
53

Romance de um prego

valsa

Mauricio Carrilho

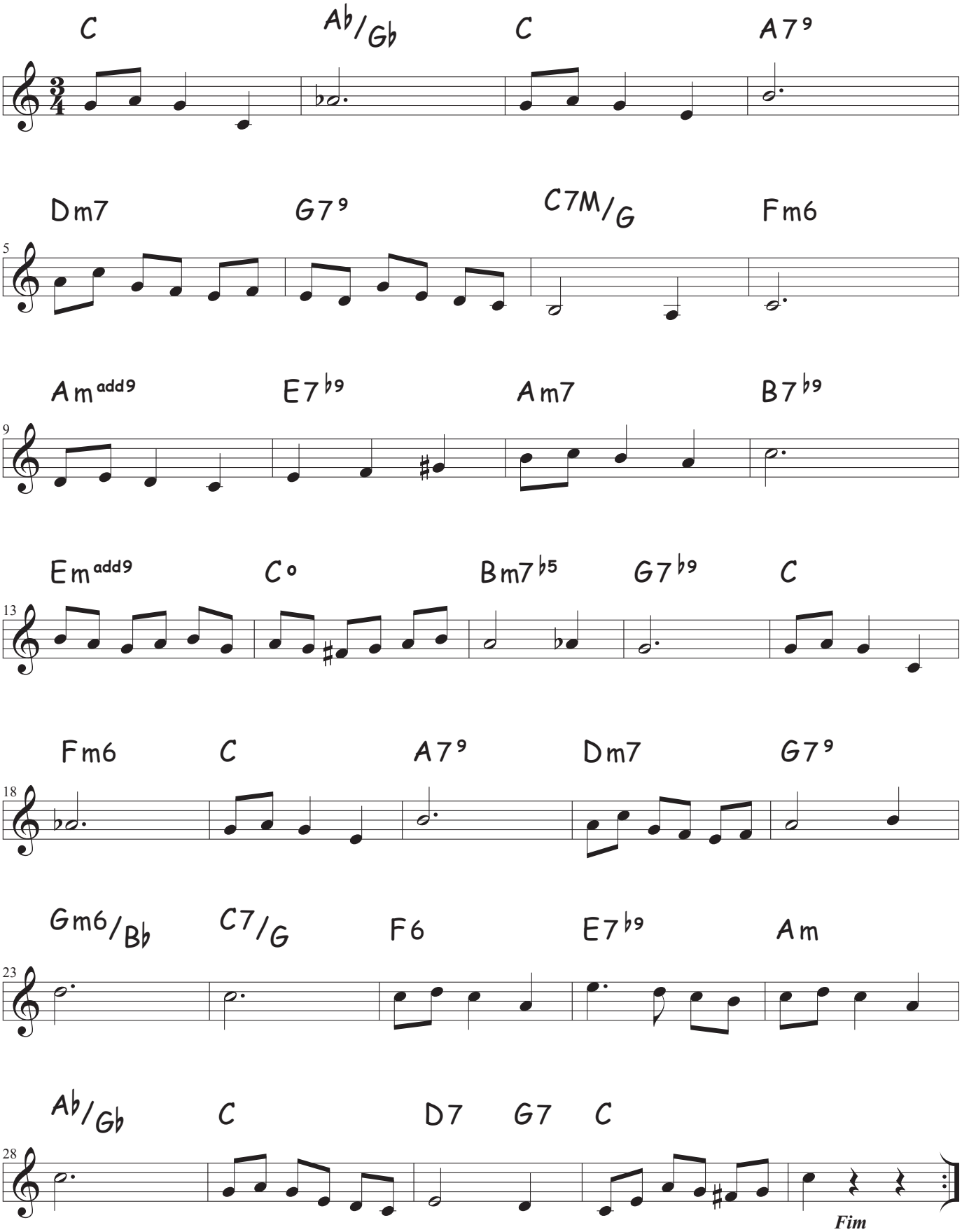

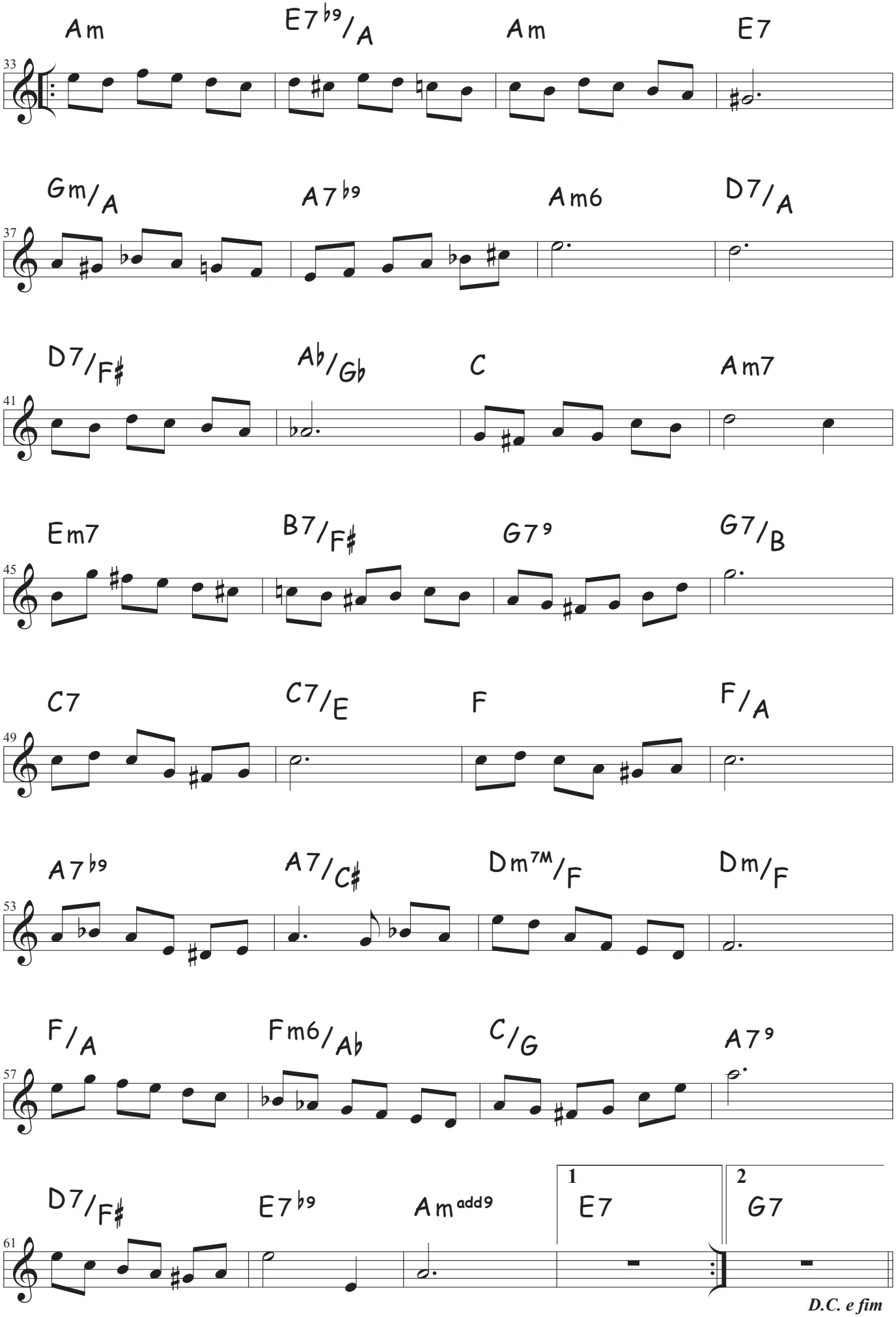
Am
E7♭9/A
Am
E7
33
Gm/A
A7♭9
Am6
D7/A
37
D7/F♯
A♭/G♭
C
Am7
41
Em7
B7/F♯
G7♭9
G7/B
45
C7
C7/E
F
F/A
49
A7♭9
A7/C♯
Dm7M/F
Dm/F
53
F/A
Fm6/A♭
C/G
A7♭9
57
D7/F♯
E7♭9
Amadd9
1
E7
2
G7
61
D.C. e fim

Rio na chuva

choro lento

Naomi Kumamoto

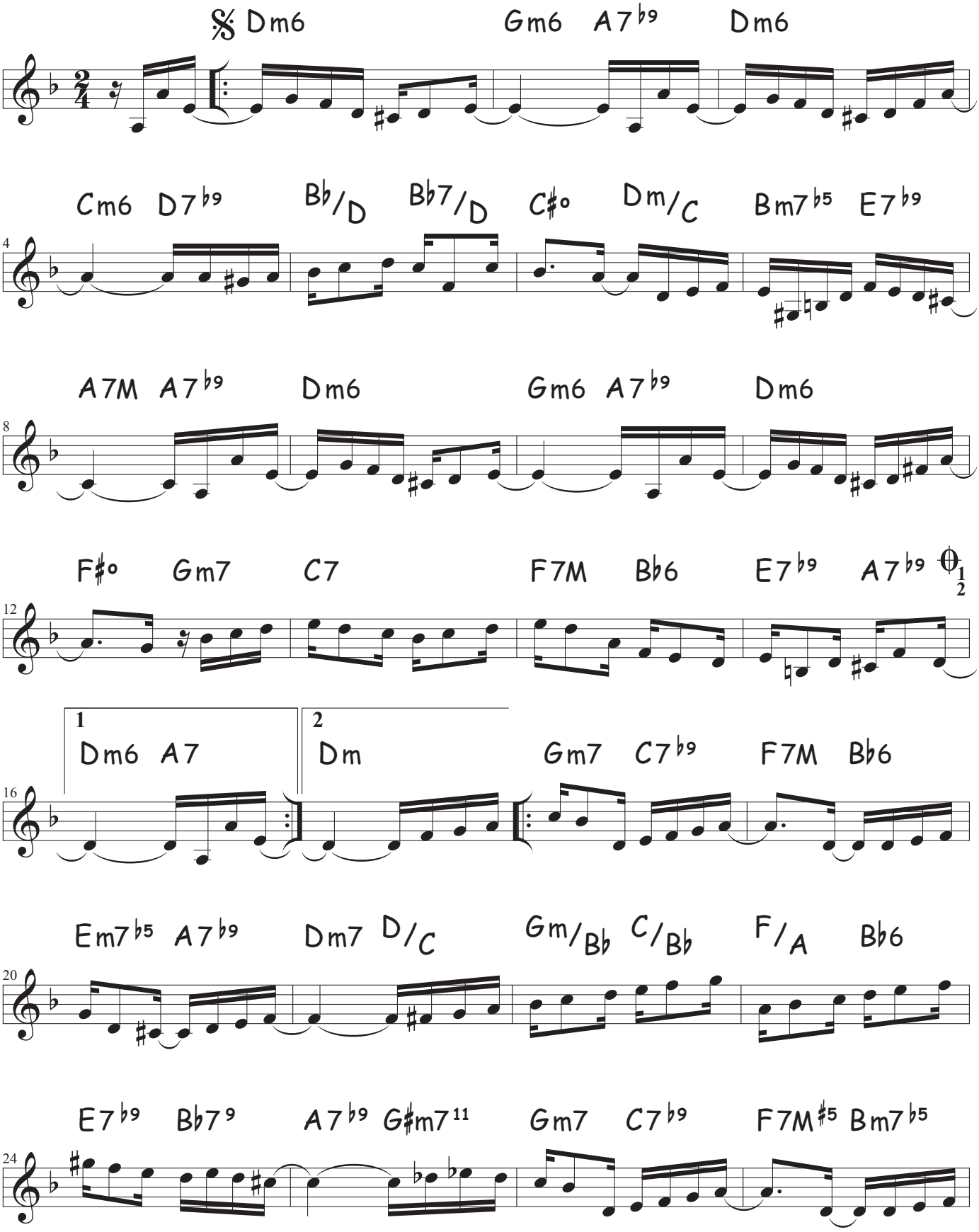

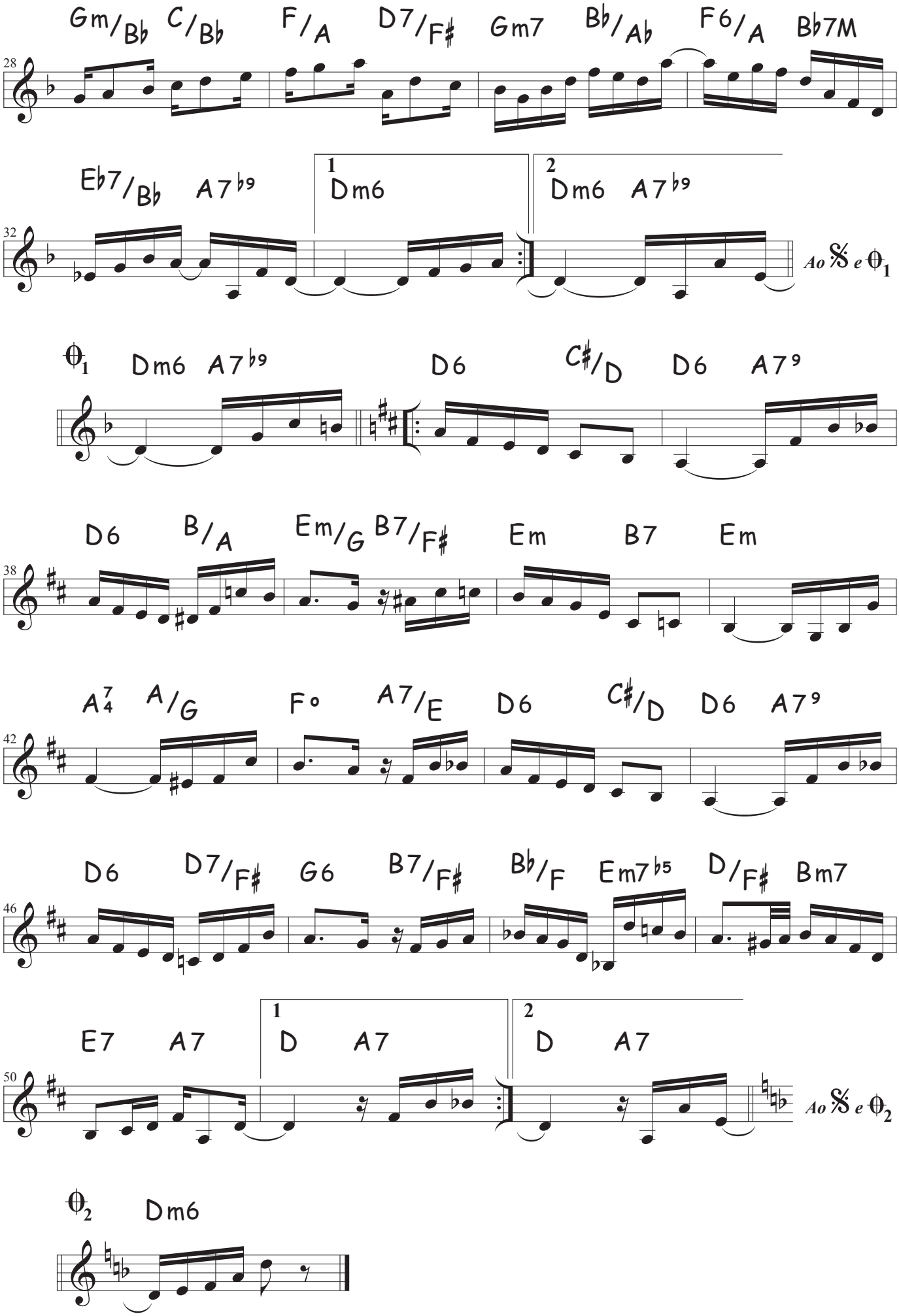
Gm/Bb C/Bb F/A D7/F# Gm7 Bb/Ab F6/A Bb7M
28
Eb7/Bb A7b9
1
Dm6
2
Dm6 A7b9
32
Ao 𝄋 e 𝄌1
𝄌1 Dm6 A7b9
D6 C#/D D6 A7(9)
D6 B/A Em/G B7/F# Em B7 Em
38
A7/4 A/G F° A7/E D6 C#/D D6 A7(9)
42
D6 D7/F# G6 B7/F# Bb/F Em7b5 D/F# Bm7
46
E7 A7
1
D A7
2
D A7
50
Ao 𝄋 e 𝄌2
𝄌2 Dm6

Sempre-viva

schottisch

Albertino Pimentel

adaptação: Mauricio Carrilho

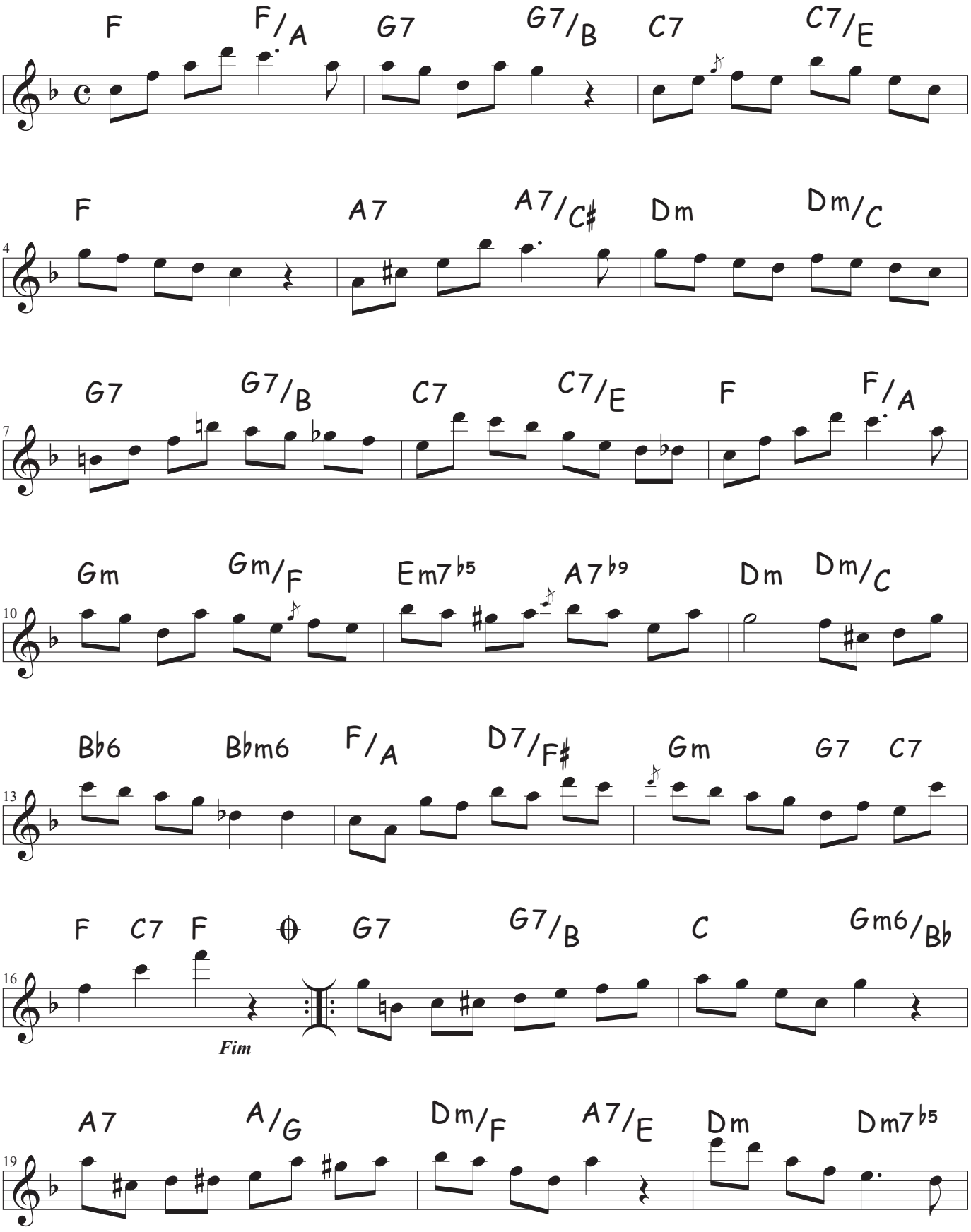

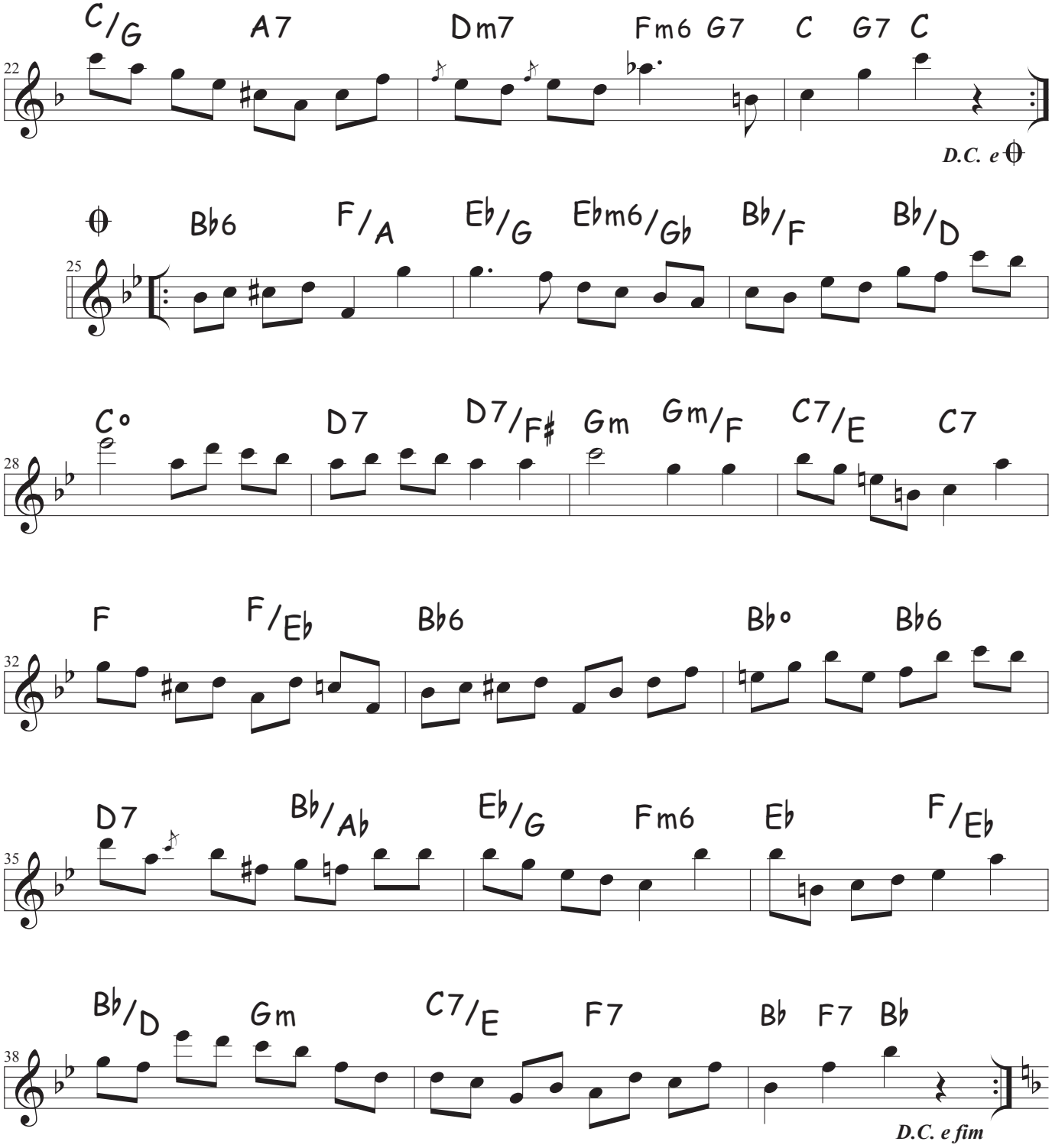
C/G A7 Dm7 Fm6 G7 C G7 C
22
D.C. e
Bb6 F/A Eb/G Ebm6/Gb Bb/F Bb/D
25
C° D7 D7/F# Gm Gm/F C7/E C7
28
F F/Eb Bb6 Bb° Bb6
32
D7 Bb/Ab Eb/G Fm6 Eb F/Eb
35
Bb/D Gm C7/E F7 Bb F7 Bb
38
D.C. e fim

Sonhando

habanera

Chiquinha Gonzaga

adaptação: Mauricio Carrilho

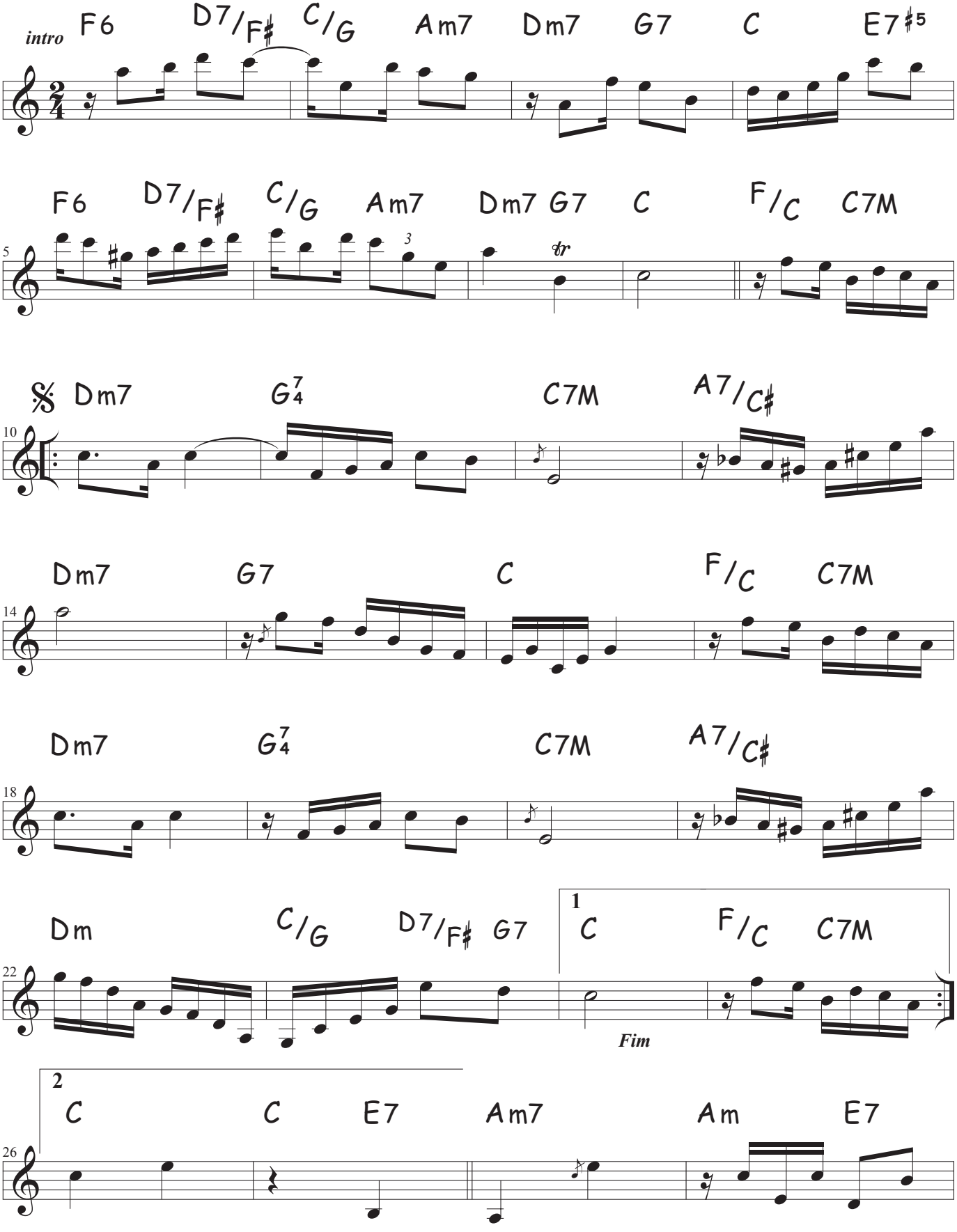

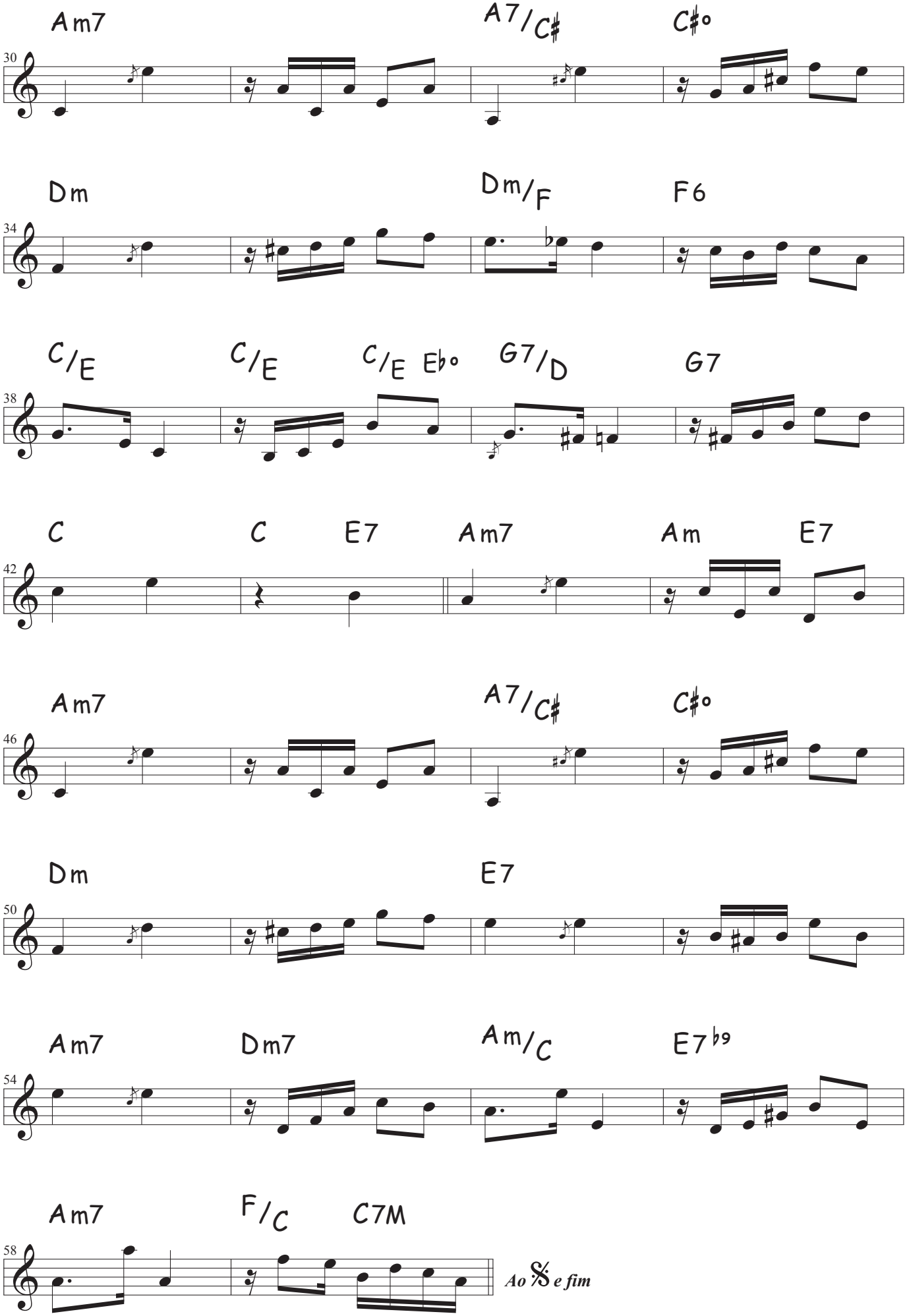
Am7
A7/C♯
C♯o
30
Dm
Dm/F
F6
34
C/E
C/E
C/E E♭o
G7/D
G7
38
C
C
E7
Am7
Am
E7
42
Am7
A7/C♯
C♯o
46
Dm
E7
50
Am7
Dm7
Am/C
E7♭9
54
Am7
F/C
C7M
58
Ao 𝄋 e fim

Peguei a reta

choro

Porfírio Costa

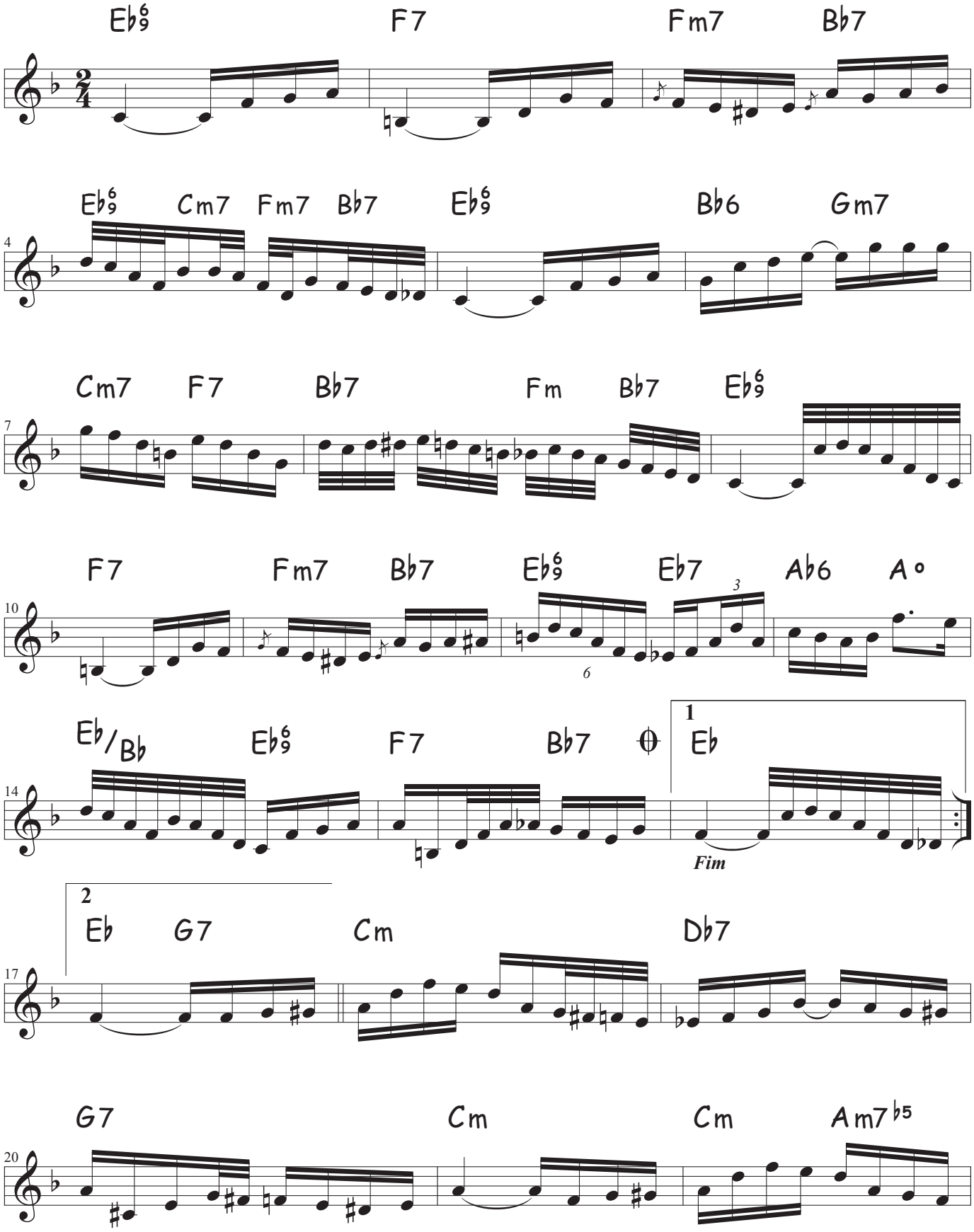

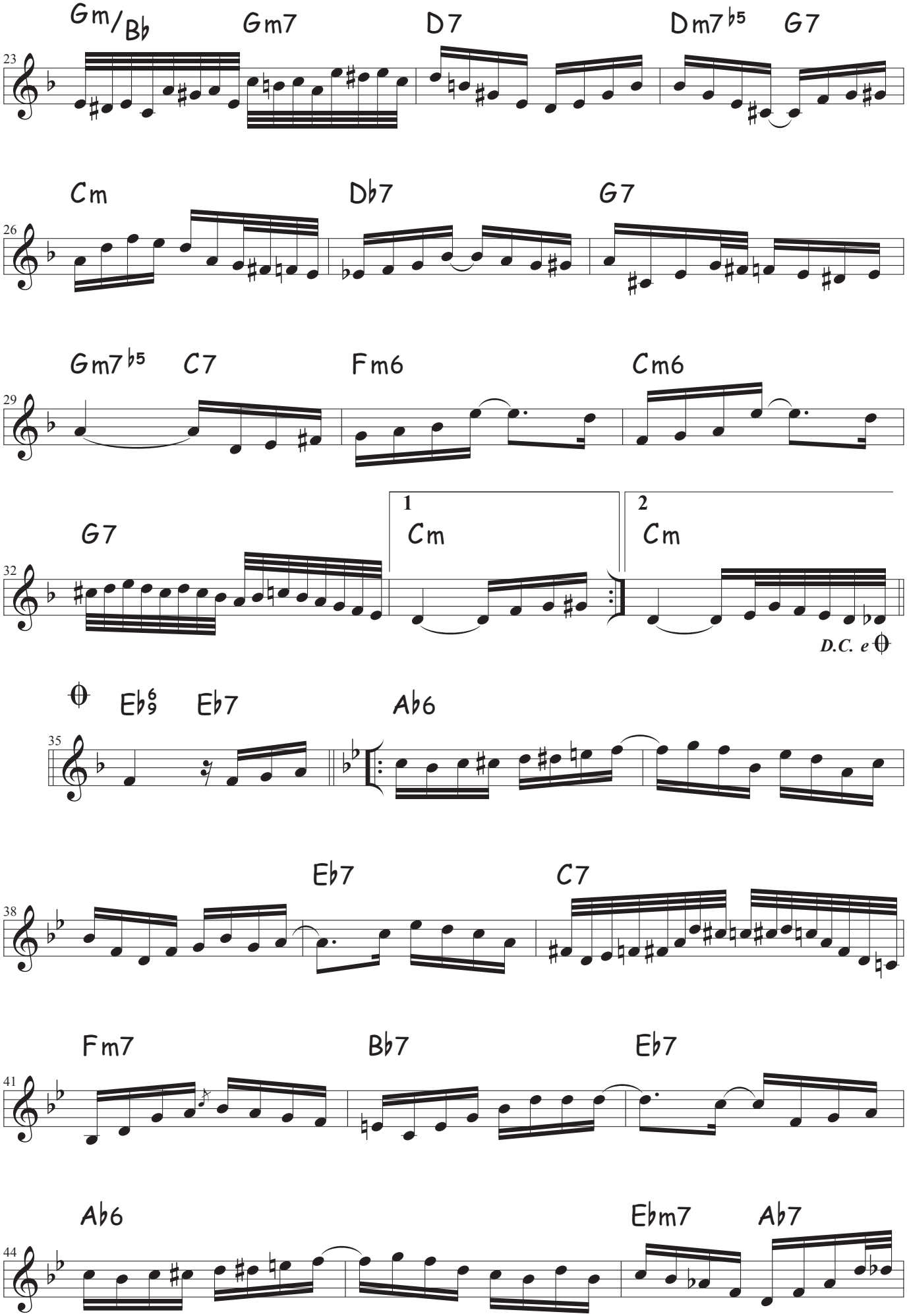
Gm/Bb
Gm7
D7
Dm7♭5
G7
23
Cm
Db7
G7
26
Gm7♭5
C7
Fm6
Cm6
29
G7
1
Cm
2
Cm
32
D.C. e
Eb6/9
Eb7
Ab6
35
Eb7
C7
38
Fm7
Bb7
Eb7
41
Ab6
Ebm7
Ab7
44

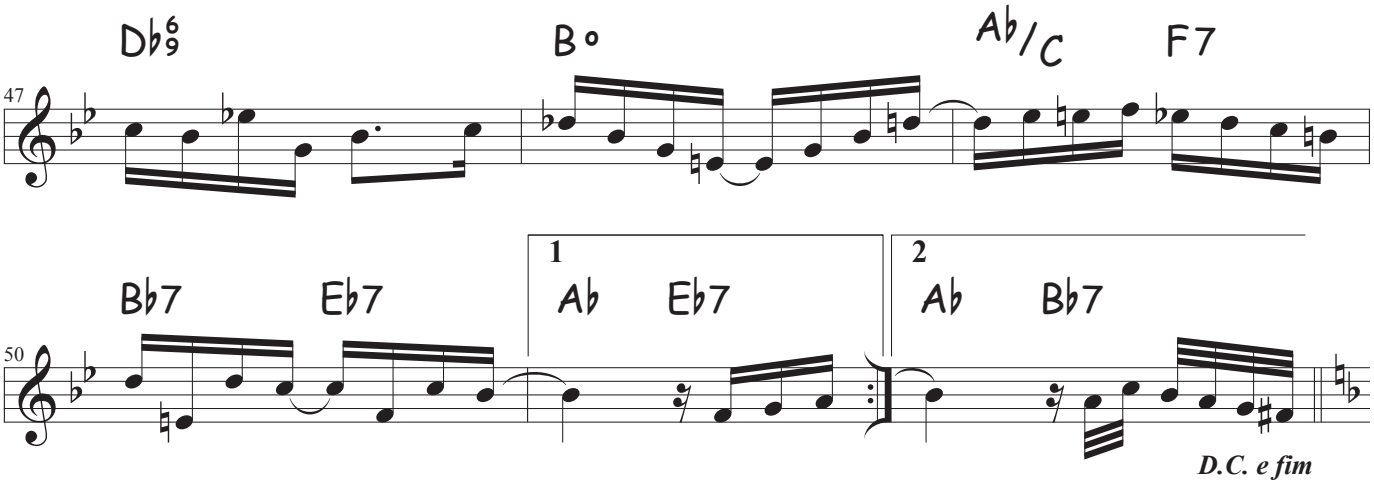
Db6/9
B°
Ab/C
F7
47
Bb7
Eb7
1
Ab
Eb7
2
Ab
Bb7
50
D.C. e fim